Index

62

The Spring Hill Salesman

WHOLESALE PRICE LIST

OF QUALITY NURSERY STOCK

ESTABLISHED 1849--109 YEARS OF RELIABLE SERVICE CONTINUOUSLY OPERATED BY ONE FAMILY

LIBRARY
RECEIVED
★ JUN 19 1958 ★
U.S. Department of Agriculture

QUICK INDEX TO 1700 ITEMS

CHRYSANTHEMUMS 32
EVERGREENS 23
EVERGREENS, BROADLEAF 26
FRUITS, SMALL 21
GARDEN PLANTS 18
ROSES, CALIFORNIA AND TEXAS 29
ROSES, HEDGE 31
TERMS AND CONDITIONS OF SALE 2
ROSES, MINIATURE 30
SHRUBS, DECIDUOUS 3
SPECIALS 36
TREES, DWARF FRUIT 21
TREES, FRUIT 19
TREES, ORNAMENTAL AND SHADE 12
VINES, CLIMBERS, GROUND COVERS 17
BALLING SCHEDULE 28

THIS IS OUR ONLY SALESMAN -- WE HOPE IT RECEIVES A FRIENDLY GREETING

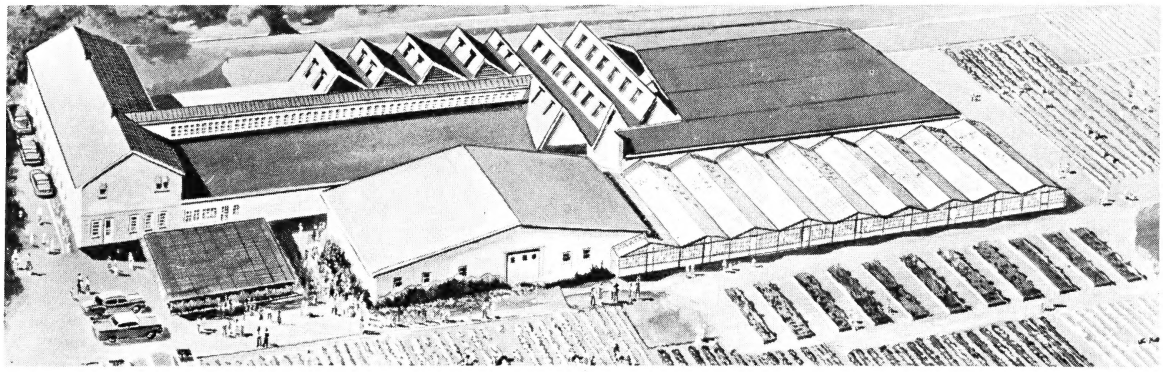

Our greenhouses, packing cellar, sales building, cold storage plants and Office total nearly three acres of floor space. Three modern refrigerated storages with a combined capacity of 89,280 cubic feet provide storage for our dormant nursery stock. 19,200 square feet of greenhouse range and 34,720 square feet of lath house is devoted to the propagation and production of plants. We have over 500 acres in our growing farms devoted to the production of the widest assortment of nursery stock in the midwest.

PHONE 2491

We are located 6 miles north of Dayton Municipal Airport just off of Highway U. S. 25. Fly to Dayton and phone Tipp City 2491 and we will be glad to pick you up.

SPRING 1958 -- SPRING HILL NURSERIES, TIPP CITY, OHIO

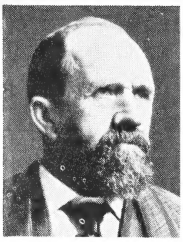

PETER BOHLENDER
Founder 1849

H. N. KYLE
Son-in-law,
Sec'y. 1909-28

W. F. BOHLENDER
Son and Gen. Mgr.
1912 to 1936

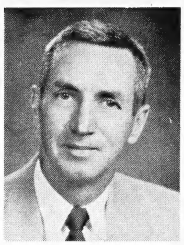

TOM KYLE
General Manager
Grandson

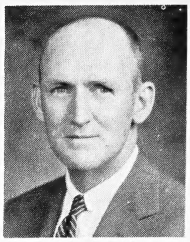

HOWARD KYLE
Secretary
Grandson

TOM KYLE, JR.
Ass't. Manager
Great Grandson

FOUR GENERATIONS OF RELIABLE SERVICE CONTINUOUSLY OPERATED BY ONE FAMILY

HISTORY OF SPRING HILL NURSERIES

In 1849, Peter Bohlender, a poor, young immigrant from Bavaria with no formal education, stayed home and began growing fruit trees near Dayton, Ohio, while Gold Miners rushed west to California. Although he founded Spring Hill Nurseries with the smallest of beginnings, he soon became recognized as a leader in Horticulture. People found that they could depend upon his plants. These people told their friends and slowly but surely the fame of the nursery spread.

Today, in 1958, we have one of the largest and most modern nurseries in the country with over 500 acres of growing farms and nearly three acres of floor space in our modern greenhouses, packing cellar, sales building, cold storages and office. We produce over one million plants each year which are shipped to every state in the United States.

W. F. Bohlender, son, and H. N. Kyle, son-in-law, assumed active management of the business for thirty-three years. In 1929 Tom Kyle completed his Horticulture schooling at Ohio State University and entered the business as production manager. Tom and Howard Kyle, grandsons of Peter Bohlender, assumed full ownership and management of the business. Tom Kyle, Jr. completed his horticulture training at Ohio State in 1954, served with the United States Air Force and is now active in the business. Each generation has had a natural love for plants and all grew up working in the fields.

TERMS AND CONDITIONS OF SALE

GUARANTEE AND LIABILITY: All nursery stock in this list is guaranteed, graded to A. A. N. standards, true to name, clean thrifty plants which are state and federal inspected. Our Ohio Certificate of Inspection accompanies all shipments. All quotations for immediate acceptance and are subject to being sold. We give no warrants expressed or implied as to description, life, quality, productiveness of any nursery stock, seeds, or bulbs we sell. In no case will we be liable for a greater amount than the original purchase price. All contracts, orders and agreements are subject to adverse crop conditions, restricted transportation, labor shortage, material priorities and other emergencies beyond our control. Therefore, Spring Hill Nurseries cannot be responsible when any of the above conditions limit or make performance impossible. Absolutely no agents or salesmen.

CLAIMS: Claims for any cause must be made in writing within five days upon receipt of stock.

SHIPMENT: Travel is at the risk and expense of the purchaser. It is best to give specific shipping instructions. Otherwise we use our best judgment in shipping your order. Our responsibility ends upon the delivery of the nursery stock to the carrier. We cooperate to remedy loss between purchasers and carriers.

PRICES: Prices quoted in this list are f.o.b. the nursery at Tipp City, Ohio. Boxing and packaging are extra at the cost of the labor and material involved. Prices are based on the current market conditions and are subject to change without notice. They are wholesale prices and intended only for the legitimate trade. This price list cancels all previous lists. 25 or more of a kind at the 100 rate; 250 or more plants at the 1000 rate.

TERMS: Payment terms are thirty days net when credit is established, otherwise cash. All C.O.D. orders require 25% deposit.

NOTICE: In the rush of the planting season it is difficult to serve customers on short notice. Therefore, we can give better service when you make an appointment in advance. Wholesale orders are taken at our office on Sundays; however, no wholesale orders dug, assembled, or loaded on Sundays except by previous arrangement. For individual selection and field tagging, add 25% to list price.

IN ORDER TO RECEIVE PROMPT ATTENTION ADDRESS ALL CORRESPONDENCE TO
WHOLESALE DEPARTMENT
SPRING HILL NURSERIES
TIPP CITY, OHIO

We extend a cordial invitation to you to visit our nursery and growing farms located at Tipp City, Ohio. We are located six miles north of the Dayton Municipal Airport, just one half mile off of Highway U. S. 25. Fly to the Dayton airport and phone 2491 and we will be happy to provide transportation to the nursery.

MEMBER AMERICAN ASSOCIATION OF NURSERYMEN
OHIO NURSERYMENS ASSOCIATION

WHOLESALE DEPARTMENT SPRING HILL NURSERIES, TIPP CITY, OHIO

DECIDUOUS SHRUBS

NOTE: (X) indicates one transplanting. (XX) twice transplanted. (B&B) signifies balled and burlapped finished landscape sizes. (Br.) is abbreviation for branched. (Sdlgs.) is abbreviation for seedlings. (Ctg.) is abbreviation for cutting. (F.G.) is abbreviation for field grown. (L.O.) is abbreviation for lining out. We do not sell less than 25 plants in lining out sizes.

	Per 10	Per 100	Per 1000

ABELIA—See Broadleaf Evergreens

ACER Ginnala — **Amur Maple**

Handsome low, shrub-like trees with brilliant red autumn foliage. Very winter hardy and grows and looks well under adverse conditions. Recommended for screen and mixed plantings.

12-18 in., XX		3.50	30.00
18-24 in., XX		5.00	45.00

Palmatum (Japanese Maple)—See Ornamental Trees

ALMOND (Pink Flowering)—See Prunus

ALTHAEA (Rose of Sharon)—See Hibiscus

AMELANCHIER Canadensis — **Downy Service Berry**

Useful for jellies, pies and eating fresh. Also one of our very best berry producing shrubs for birds and wild life. Beautiful white blooms in early spring with large red fruit clusters in summer. Perfectly hardy, attractive landscape shrub.

12-18 in., 2 yr. X		4.50	40.00
18-24 in., 2 yr. X		6.00	55.00

ARONIA Brilliantissima — **Aronia Brilliant**

Dense, low growing (4 to 5 ft) hardy shrub with glossy green foliage. Plants filled with lovely white blooms in spring and an abundance of cherry-red berries in autumn and winter.

12-18 in., X		6.00	
18-24 in., X		7.00	

AZALEA Mollis — **Chinese Azalea**

Orange and red colors, stocky 3 yr. plants imported from Holland, will bloom this spring. Improved, free flowering, large blooming strain with vivid colors. SPRING DELIVERY ONLY.

8-10 in., 3 to 4 canes, XX		7.50	70.00
12-18 in., 5 to 7 canes, XX		14.00	130.00

BERBERIS Koreana — **Korean Barberry**

Beautiful in bloom and fruit; big clusters of yellow blooms and orange-red fruit. Grows up to 6 ft. tall. Excellent hardy landscape shrub.

15-18 in., X		3.75	32.50
18-24 in., X		4.25	37.50
2-3 ft.		4.50	40.00
3-4 ft.		6.00	55.00

Mentorensis — **Mentor Barberry**

(Plant Patent No. 99). In Ohio the leaves remain green until after the holidays. Amazingly satisfactory growing close to dry foundation walls and does an outstanding job in the city gardens, either in single specimens or as a hedge. Its unusual ability to withstand heat and drought is nothing short of wonderful. For hedges plant in a single row, 15 to 18 inches apart for best effect.

2 in. pots, L.O.		15.00	
12-15 in., X		4.50	40.00	375.00
15-18 in., X		5.75	52.50	485.00
18-24 in., X		7.00	65.00	600.00
24-30 in., X		9.00	85.00	800.00

Thunbergi (Green) — **Japanese Barberry**

This is the rust-proof Oriental Barberry that is planted so much. Dependable.

9-12 in., Br., 2 yr. Sdlgs.		10.00	90.00
12-18 in., Br., 2 yr. Sdlgs.		12.50	
12-18 in., X	2.50	20.00	175.00
18-24 in., X	3.25	27.50	250.00
24-30 in., X	4.25	37.50	325.00

Thunbergi Atropurpurea — **Red Leaf Barberry**

Bright red foliage all summer. Plant in full sunshine for reddest color.

9-12 in., Br., 2 yr. Sdlgs.		14.50	120.00
12-18 in., Br., 2 yr. Sdlgs.		18.00	160.00
12-18 in., X	2.95	25.00	225.00
15-18 in., X	3.25	29.00	275.00
18-24 in., X	4.25	37.50	

Thunbergi Atropurpurea Nana — **Crimson Pigmy Barberry**

A miniature form of Red leaved Barberry. Excellent shrub as a border for walks and flower beds.

6-9 in., 2 yr., X	6.50	60.00	
9-12 in., 2 yr., X	8.00	75.00	

BUDDLEIA Everblooming — **Butterfly Bush**

Butterfly Bush or Summer Lilac. New and Improved varieties far superior in color, in size and abundance of blooms. All varieties and sizes guaranteed to flower profusely for you this summer.

Burgundy, New, Taller Growing — **Royal Red Buddleia**

8-12 in., 2 in. pots		15.00	125.00
X transplants, Med.	3.50	30.00	
X transplants #1	4.50	40.00	

Charming, Largest, Pinkest — **Pink Buddleia**

8-12 in., 2 in. pots		12.50	100.00
X transplants, Med.	3.50		
X transplants, #1	4.00	35.00	

Dubonnet, Tall, Fast Growing — **Reddish-Lavender Buddleia**

8-12 in., 2 in. pots		12.50	100.00
X transplants, Med.	3.00	25.00	225.00
X transplants, #1	3.50	30.00	275.00

Ile de France, Lower Growing — **Wine-Purple Buddleia**

8-12 in., 2 in. pots		15.00	125.00
X transplants, Med.	3.50	27.50	250.00
X transplants, #1	3.75	32.50	300.00

Orchid Beauty, Low, compact growing — **Orchid Buddleia**

8-12 in., 2 in. pots		12.50	
X transplants, Med.	3.50	30.00	
X transplants, #1	4.00	35.00	

Pink Dawn, New, hardy, free flowering — **Pink Buddleia**

8-12 in., 2 in. pots		15.00	125.00
X transplants, Med.	3.50		
X transplants, #1	4.00		

Royal Red—Reddest of all — **Red Buddleia**

8-12 in., 2 in. pots		15.00	125.00
X transplants, Med.	4.00		
X transplants, #1	5.00		

White Beauty, Excellent white — **White Buddleia**

8-12 in., 2 in. pots		12.50	100.00
X transplants, Med.	3.50	30.00	
X transplants, #1	4.00	35.00	

CALLICARPA PURPUREA — **Beauty Berry**

Handsome, compact, dwarf bushes with graceful arching branches. Thousands of tiny, pink, jewel-like flowers in August. Lovely violet-purple berries fill the entire bush and last into the winter. Wonderful for indoor decorations.

12-18 in., 2 yr., X	4.00	35.00	
18-24 in., 2 yr., X	5.00	45.00	

DECIDUOUS SHRUBS—Continued

	Per 10	Per 100	Per 1000

CALYCANTHUS FLORIDUS — **Old Fashion Sweetshrub**

A unique, hardy shrub with large, glossy leaves that stay attractive all season. From the axils of the leaves grow odd, spicily fragrant, chocolate-red flowers. The plants bloom late spring to summer, producing big quantities of flowers.

12-18 in., Sdlgs., L.O.		10.00	
12-18 in., Br., Sdlgs.		15.00	
15-18 in., X	5.50		
18-24 in., X	7.00		

CARYOPTERIS Clandonensis — **Blue Mist Spirea**

New, hardy variety that blooms from early summer till September. Makes long-lasting bouquets. The mound-like plants grow about 18 inches high and are smothered with misty-blue flower clusters. Easy growing, dwarf shrub. All plants guaranteed to bloom this summer.

6-12 in., 2 in. pots		12.50	100.00
12-15 in., X, 2 yr. Med.	3.00	25.00	225.00
15-18 in., X, 2 yr. #1	4.00	35.00	325.00

CERCIDIPHYLLUM Japonicum — **Katsura Tree**

A fine tall shrub or small tree with heart-shaped leaves resembling Red Bud. Attractive coppery foliage turns reddish yellow in autumn.

10-15 in., Pot plants	1.90	17.50	
2-3 ft., XX, B&B	22.50	200.00	
3-4 ft., XX, B&B	27.50	250.00	
4-5 ft., XX, B&B	35.00	325.00	

CERCIS Canadensis — **American Redbud**

Hardy northern strain. Our plants are winter hardy and are worth more for northern climates. Small trees with purplish-red blooms.

9-12 in., 2 yr. Sdlgs., L.O.		10.00	
12-18 in., 2 yr. Sdlgs., L.O.		12.50	
18-24 in., X	6.00	50.00	
2-3 ft., X	8.50	80.00	
3-4 ft., X	11.00	100.00	900.00
4-5 ft., X	12.50	115.00	

CORNUS Alba Argenteo — **Creamedge Dogwood**

Usually called Elegantissima. One of the very best of all variegated shrubs; seldom sprouts back. Vigorous, dependable shrub.

12-18 in.	7.50	65.00
18-24 in.	8.50	75.00

Alba Sibirica — **Siberian Dogwood**

Red-branch Dogwood. Brilliant cherry-red branches in winter. Upright, bushy, medium-size shrub.

12-18 in., X	3.50	30.00
18-24 in., X	4.50	40.00
2-3 ft., X	5.50	50.00

Florida — **White Flowering Dogwood**

A lovely dwarf tree, glorious with its abundance of white flowers in May. In autumn, the clean, attractive foliage is changed to bright scarlet with attractive red fruit.

9-12 in., 1 yr. Sdlgs., L.O.		8.50
18-24 in., X, bareroot	10.00	80.00
2-3 ft., X, bareroot (B&B add 40c)	15.00	125.00
3-4 ft., X, bareroot (B&B add 50c)	25.00	200.00
4-5 ft., X, B&B	32.50	295.00
5-6 ft., X, B&B	42.50	375.00
6-7 ft., X, B&B	55.00	

Florida Rubra "Cherokee Chief" — **Red Flowering Dogwood**

Same as Cornus florida rubra except for the brilliant red flowers and more handsome foliage.

12- to 18 in., X	17.50
3 to 4 ft., XX, B&B	80.00

Florida Rubra — **Pink Flowering Dogwood**

Covered in early spring with masses of large, rose-red flowers. Rich red berries in fall. Formally shaped and slow growing. This fine tree will excite admiration wherever grown, being an unusually attractive lawn specimen or group subject. All field grown budded plants.

12-18 in., grafts. L.O.		6.00	55.00
12-18 in., X, well branched		10.00	95.00
18-24 in., X, well branched		15.00	125.00
2-3 ft., X, well branched		20.00	175.00
3-4 ft., XX, B&B		42.50	375.00
4-5 ft., XX, B&B		52.50	475.00
5-6 ft., XX, B&B		60.00	

Kousa — **Kousa Dogwood**

Large, white blooms in June with showy cherry-like fruits in the fall. Beautiful round-headed, low growing trees unusual and attract birds. Trees very ornate in any yard.

2-3 ft., B&B	27.50	250.00
3-4 ft., B&B	32.50	295.00
4-5 ft., B&B	40.00	375.00

Stolonifera — **Red Osier Dogwood**

Fast growing tall shrubs with bright red branches in winter. White blooms and clusters of bluish white fruits. Excellent for feeding wild life.

6-12 in., 1 yr. F.G., Ctg., L.O.		5.50
12-18 in., 1 yr. F.G., Ctg., L.O.		6.50
2-3 ft., X	4.50	40.00
3-4 ft., X	5.50	50.00

CORYLUS Americana — **American Filbert**

American Hazelnut. Excellent foliage and 6 to 8 ft. plants that yield big crops of edible nuts.

8-12 in., Sdlgs., L.O.		12.50
12-18 in., Sdlgs., L.O.		17.50
3-4 ft.	9.50	80.00

COTINUS Coggygria — **Purple Smoke Tree**

The dwarf tree-like, bushy, compact attractive shrubs grow 12 to 15 ft. tall and are enveloped in mid-summer with showy masses of purplish-gray, misty flowers so large and lovely they resemble beautiful clouds of drifting smoke. Blooms remain for many weeks.

2 in. pots, L.O.		15.00
2-3 ft., X	7.50	65.00
3-4 ft., X	8.50	75.00
4-5 ft., X	11.50	110.00

COTONEASTER Apiculata — **Cranberry Cotoneaster**

Low, spreading plants that grow about 3 to 5 ft. tall with arching branches. Handsome, glossy foliage and attractive big, red fruit.

2 in. Pots, L.O.		22.50
18-24 in., B&B	25.00	225.00

Divaricata — **Spreading Cotoneaster**

A beautiful shrub with deep waxy green foliage that stays until late—considered evergreen south of Ohio River. Beautiful in fall when studded with bright red fruit.

18-24 in., X, bareroot	7.00	60.00
2-3 ft., XX, (B&B add 50c)	7.50	65.00
3-4 ft., XX, (B&B add 75c)	9.50	85.00

CRAPE MYRTLE—See Lagerstroemia

CRATAEGUS See Shade Trees

DECIDUOUS SHRUBS—Continued

	Per 10	Per 100	Per 1000

CYDONIA Chaenomeles Japonica — **Upright Flowering Quince**

Select upright growing type. Deep glossy green foliage with red new growth and large cerise-red flowers in early spring.

12-18 in., X		4.50	35.00
18-24 in., X		5.50	45.00
2-3 ft., X		6.50	55.00

J. Crimson Beauty — **Crimson Bty. Flw. Quince**

A new special variety developed by Milton Nursery. Upright plants have excellent foliage and deep scarlet blooms with golden stamens. Own root from cuttings.

2-3 ft.		8.00	75.00
3-4 ft.		9.00	85.00

DESMODIUM Lespedeza Thunbergi — **Bush Clover**

Dense shrub with fern-like foliage. Upright arching branches are covered with purple blossoms late in the fall. Desirable for late blooming habit.

2 yr., No. 1		5.50	50.00
1 yr., No. 1		3.00	25.00

DEUTZIA Gracilis — **Snowflake Deutzia**

One of our most beautiful, hardy, dwarf, flowering shrubs. Excellent, compact, bushy plants with attractive foliage, grows 2 ft. tall and is completely filled with hundreds of pure snow-white blooms each spring.

9-12 in., 2 yr., X		4.50	40.00
12-18 in., 2 yr., X		5.50	50.00
15-18 in., 3 yr., X		7.00	65.00

Lemoine Montrose — **Montrose Deutzia**

Upright bush growing to 4 ft. heighth with large open mauve-pink flowers. A new hybrid.

12-18 in., X, 2 yr.		6.00	
18-24 in., X, 2 yr.		7.00	

Magnifica Erecta — **Erect Showy Deutzia**

Largest double white.

18-24 in., 2 yr.		5.00	45.00
2-3 ft., 2 yr.		6.00	55.00

Pride of Rochester

Highly prized for its large, double white flowers. The back of each petal is tinged with pink. Exceeds all Deutzias in size of flower, profusion of blooms and hardiness.

6-12 in., F.G., Ctg., L.O.		5.00	45.00
12-18 in., F.G., Ctg., L.O.		6.00	55.00
2-3 ft., X	4.50	40.00	350.00
3-4 ft., X	5.50	50.00	450.00

DIERVILLA Sessifolia — **Southern Bush Honeysuckle**

Very hardy shrub seldom growing over 3 ft. tall with conspicuous sulphur-yellow flowers. Grows well in shade.

12-18 in., F.G., Ctg., L.O.		10.00	
15-18 in., 2 yr., Trans.	5.50	50.00	

ELEAGNUS Angustifolia — **Russian Olive**

Attractive foliage of a remarkable silvery hue. Yellow flowers and attractive silvery olive-shaped fruits. A rapid, tall growing plant suitable for background hedge planting. Very hardy.

2-3 ft., X		4.50	40.00
3-4 ft., X		5.50	50.00
4-5 ft., X		7.50	70.00

Umbellata — **Autumn Eleagnus**

A strong growing shrub with silvery leaves giving a most unique and beautiful effect when heavily laden with ox-blood red fruits. Excellent for food for wild life as well as for its beauty. Highly recommended.

2-3 ft., X		6.50	60.00
3-4 ft., X		7.50	70.00
4-5 ft., X		9.00	85.00
5-6 ft., X		12.50	115.00

EUONYMUS Alatus — **Winged Euonymus**

A picturesque much branched shrub growing 8 to 10 feet, distinguished by the corky wings on the branches. Famous for brilliant red foliage in autumn.

12-18 in., X		7.50	70.00
18-24 in., X		10.00	95.00

Alatus Compacta — **Dwarf Winged Euonymus**

Similar to above but more compact and slow growing.

6-12 in., 2 yr., X, L.O.		4.00	30.00
12-15 in., X		5.50	50.00
15-18 in., X		7.00	60.00
18-24 in., X		9.50	90.00
2-2½ ft., X		11.50	110.00
2½-3 ft., X		14.50	140.00

Coloratus—See Vines

Patens, Vegetus—See Broadleaf Evergreens

Yedoensis — **Yeddo Euonymus**

Hardy, vigorous shrub or small tree with masses of pink and orange bittersweet-like fruits each fall. Especially attractive.

18-24 in., X		6.00	
2-3 ft., X		7.00	

FORSYTHIA Arnold's Dwarf

New dwarf growing bushy plants grow 2 to 3 ft. tall with handsome thick lusterous foliage. Superb as a low border hedge.

12-18 in., 2 yr., X	4.00	35.00	300.00
18-24 in., 2 yr., X	5.00	45.00	400.00
2-3 ft., 2 yr., X	6.00	55.00	500.00

Beatrix Farrand

Spectacular mammoth flowering hybrid with brilliant buttercup-yellow blooms 2 inches in diameter.

2-3 ft., 2 yr., X		8.00	75.00

Lynwood Gold — **New Irish Golden Bell**

New, popular, imported Irish variety. Graceful, erect growing plants with deep yellow blooms.

8-10 in., 2 in. pots			12.50
18-24 in., X		6.00	50.00
2-3 ft., X		7.50	65.00
3-4 ft., X		8.50	75.00

Spectabilis — **Giant Golden Bell**

Flowers large, richly colored and profuse. Considered best upright variety.

6-12 in., F.G., Ctg., L.O.		5.50	50.00
12-18 in., F.G., Ctg., L.O.		6.00	55.00
18-24 in., F.G., Ctg., 2 Br. and up		10.00	95.00
18-24 in., X	3.75	32.50	
2-3 ft., X	4.25	37.50	
3-4 ft., X	5.00	45.00	

Spring Glory — **New Pale Golden Bell**

Upright plants with graceful arching branches completely covered with lovely pale yellow flowers each spring. Exceptionally brilliant and cheerful.

6-12 in., F.G. Ctg., L.O.		6.50	
12-18 in., F.G. Ctg., L.O.		8.00	
18-24 in., X	5.50	45.00	
2-3 ft., X	6.50	55.00	

FUCHSIA Magellanica Riccartoni — **Hardy Fuchsia**

Hardy at N. Y. Botanical Garden. Profusion of ruby-red pendant flowers throughout summer and fall. SPRING DELIVERY ONLY.

6-8 in., 2 in. pot plants		2.00	15.00

HAMAMELLIS Virginiana — **American Witchhazel**

Tall shrubs or small trees producing curious narrow-petaled golden flowers in late fall that withstand freezing without injury. Handsome foliage.

18-24 in., X		5.00	45.00
2-3 ft., X		6.00	55.00

DECIDUOUS SHRUBS—Continued

HIBISCUS — **4 Named Varieties**

Tall (10 ft.) shrubs bloom from July to late fall. Large, double, hollyhock-like blooms in abundance. ANEMONE FL.—Dbl. Pink. ARDENS—Dbl. violet. BANNER — Dbl. pure white. LUCY—Dbl. bright red.

	Per 10	Per 100	Per 1000
2-3 ft.		5.00	45.00

Syriacus Dbl. Red by Color — **Shrub Althae**

12-18 in., F.G., Ctg., L.O.		5.50	50.00
18-24 in., F.G., Ctg., L.O.		6.50	60.00
2- 3 ft., X	4.50	40.00	

HONEYSUCKLE See Lonicera

HYDRANGEA Arborescence Grandiflora — **Snowball Hydrangea**

The flowers are conspicuously white and imposing, similar to the old fashioned snowball in appearance. A lovely dwarf variety for borders. Spring blooming.

12-18 in., 2 yr., X	3.75	32.50	
18-24 in., 2 yr., X	5.50	50.00	
2-3 ft., 2 yr., X	6.50		

Macrophylla Hortensis — **Blue Prince Hydrangea**

One of the largest flowering with great abundance of blooms July through August. Semi-hardy, needs winter protection. For vivid blue color add aluminum sulphate to keep soil acid.

9-12 in., 2 yr.	5.00	45.00	
12-15 in., 2 yr.	6.50	60.00	
12-18 in., 3 yr., X	8.00	75.00	
15-18 in., 3 yr., X	9.50	90.00	

Paniculata Grandiflora — **Pee Gee Hydrangea**

A best known summer flowering shrub. Immense panicles of snowy-white flowers that change to a rose color and remain in good condition for weeks. Select large flowering strain.

2 in. pot plants, L.O.		12.50	
12-18 in., X	3.50	30.00	275.00
18-24 in., X	4.25	37.50	350.00
2-3 ft., X	5.50	50.00	
3-4 ft., X	7.00	65.00	

Paniculata Grandiflora — **Tree Form Hydrangea**

2-3 ft.	13.50	125.00
3-4 ft.	15.00	140.00
4-5 ft.	17.50	165.00

Quericifolia — **Oak Leaf Hydrangea**

Famous for its large artistic indented and somewhat ruffled oak-like leaves which turn to beautiful colors in autumn. Giant flower heads in abundance. A rare and beautiful shrub that grows well in shade or sunlight.

12-15 in., X	6.00	
15-18 in., X	7.50	65.00
18-24 in., X	8.50	
2-3 ft., X, heavy	12.50	

HYPERICUM Patulum Henryi — **Henry St. Johnswort**

Largest blooms, many larger than silver dollars produced continuously and freely throughout summer and fall. Attractive compact, mound-shaped 2 to 3 ft. plants. Hundreds of bright golden flowers bloom first season.

9-12 in., X	3.50	30.00	
12-18 in., X	4.50	40.00	
18-24 in., X	6.50	60.00	

Can also supply Hypericum Hidcote and Hypericum Kalmianum.

ILEX Burfordi, Convexa, Glass, Hetzi, Rotundifolia—See Broadleaf Evergreens

KERRIA Japonica Pleniflora — **Double Kerria**

Bright green stems and foliage add to the brilliance of the fluffy golden, ball-shaped blooms that are produced in profusion during May and June, scattered flowers throughout the summer. Upright bushes grow 4 to 5 ft. tall, may be pruned. Excellent for bouquets.

12-18 in.	5.00	45.00	
18-24 in.	6.50	60.00	
2-3 ft.,	8.50	80.00	

KOLKWITZIA Amabilis — **Beauty Bush**

Graceful tall shrubs filled with clusters of plume-like flowers. Deep pink outside with creamy throat. Beautiful, hardy shrubs from the Orient, with thousands of blooms each spring.

6-12 in., 2 in. pots		12.50	115.00
18-24 in., X	6.00		
2-3 ft.	7.00		

LARGERSTROEMIA Indica — **Common Crapemyrtle**

Beautiful shrub with deep green glossy leaves and masses of bright pink flowers from July until frost. Advise winter protection in the north. Red only.

18-24 in., 2 yr., Trans.	4.00	30.00	

LIGUSTRUM Amurense — **Amur River North Privet**

The hardiest privet hedge. Beautiful, upright, fast growing, compact hedge. Ideal for clipped hedge. Plant one foot apart. Most popular privet in the North.

6-12 in., F.G., Ctgs., L.O.		3.25	27.50
12-18 in., F.G., Ctgs., L.O.		3.75	32.50
9-18 in., F.G., Br.		4.75	42.50
18-24 in., F.G., (2 Br.)		5.50	50.00
12-18 in., F.G., 1 yr., 3 Br.		6.50	60.00
18-24 in., F.G., 1 yr., 3 Br.		7.50	70.00
18-24 in., 2 yr., X, heavy		12.50	100.00
2-3 ft., 2 yr., X		15.00	125.00

Ibolium — **New Ibolium Privet**

Very hardy, hybrid of California and Amur River. Has lustrous foliage and is extremely hardy. Plant one foot apart.

6-12 in., F.G., Ctgs., L.O.		3.50	30.00
12-18 in., F.G., Ctgs., L.O.		4.50	35.00
18-24 in., 2 Br.		6.00	55.00
18-24 in., 3 Br.		8.00	75.00
3-4 ft., 2 yr., X, heavy		20.00	175.00

Ibota Regelianum — **Regal's Border Privet**

True spreading strain with horizontal branches. Cutting grown. Extremely winter hardy and unsurpassed clipped or formal. Winter hardy in Chicago.

8-12 in., 2 in. pots		9.00	
6-12 in., F.G., Ctgs., L.O.		8.00	75.00
12-18 in., F.G., Ctgs., L.O.		12.50	100.00
12-18 in., 1 yr., (Well Br'd.)		15.00	125.00
12-18 in., 2 yr., X	2.50	20.00	175.00
18-24 in., 2 yr., X	3.50	30.00	250.00
24-30 in., 2 yr., X	4.50	40.00	

Ibota Vicary — **Hardy Golden Border Privet**

Comparatively new, neat, compact, hardy variety with golden-yellow to chartreuse-green foliage for contrast planting and attractive for hedges.

9-12 in., X	3.50	30.00	250.00
12-15 in., X	4.50	40.00	

Obtusifolium — **Ibota Border Privet**

Our strain is cutting grown. Very neat, compact, vigorous upright growth habit. Flowers and fruits freely. Decorative black berries. Hardy in Zone V.

2-3 ft., Extra Heavy	2.50	20.00	175.00

DECIDUOUS SHRUBS—Continued

LIGUSTRUM—Continued

	Per 10	Per 100	Per 1000

Ovalifolium — California Privet

The most popular privet. Lustrous green foliage that stays till early winter. Rapid compact growth, hardy in North and adapted to formal shearing. Plant 1 ft. apart.

6-12 in., Ctgs., F.G., L.O.		3.00	25.00
12-18 in., Ctgs., F.G., L.O.		3.50	30.00
9-12 in., branched		4.25	37.50
18-24 in., 2 yr.		4.75	42.50
18-24 in., 2 yr., X heavy		12.50	100.00

Ovalifolium Argenteum — Silverleaf Privet

This beautiful varietaged privet is very much in demand for floral arrangements and colorful landscape plantings.

15-18 in., 2 yr., XX	3.50	30.00	

Sinense — Chinese Privet

Our plants are from the Arnold Arboretum in Mass. where they are hardy. Beautiful small-leaved evergreen variety. Recommended for trial.

6-12 in., 2 in. pots		10.00	
18-24 in., 1 yr., X	2.00	15.00	
2-3 ft., 2 yr., X	3.00	25.00	
4-5 ft., 2 yr., X	4.00	35.00	

LONICERA Compacta Nana — Clavey's Compact Dwarf Honeysuckle

This new hardy dwarf Honeysuckle is excellent for a low hedge. Yellow flowers followed by red fruit.

12-18 in., 2 yr., X	4.00	35.00	
18-24 in., 2 yr., X	5.00	45.00	

Fragrantissima — Winter Honeysuckle

Handsome foliage that stays on the plant most of the winter. Flowers sweet-scented, white or slightly blushed, produced very early. Grows well under most adverse conditions.

6-12 in., Ctgs., F.G., L.O.		5.50	50.00
12-18 in., Ctgs., F.G., L.O.		6.50	60.00
2-3 ft., X, 2 yr.	4.00	35.00	300.00
2-3 ft., X, 3 yr. (stocky)	4.50	40.00	350.00
3-4 ft., X, 3 yr. (stocky)	5.50	50.00	450.00

Heckrotti — Everblooming Honeysuckle

Fast growing vine-like plants flower continuously from late spring to winter. Long trumpet-shaped, fiery-scarlet blooms in big clusters. If trimmed, makes a beautiful and colorful bushy plant.

6-12 in., 2 in. pots		10.50	90.00
2 yr. F.G., Medium	3.50	30.00	250.00
2 yr., F.G., No. 1	4.50	40.00	350.00

Japonica Halliana (Hall's Japanese Honeysuckle)—See Vines

Japonica Chinensis — Purple Leaf Japanese Hon.

Bronze evergreen foliage turns bright purple in fall. Fragrant pink flowers all summer. May be sheared for formal hedges or screens.

1 yr., 2 in. pots		12.50	100.00
3 yr., No. 1	5.00	45.00	

Korolkowi — Blueleaf Honeysuckle

An attractive broad Honeysuckle with horizontal branches, blue-green foliage and pink flowers.

2-3 ft., 2 yr., X	5.50	50.00	
3-4 ft., 2 yr., X	6.50	60.00	550.00

Standishi — Standish Honeysuckle

Very similar to Fragrantissima with larger, more pointed leaves. Unusual.

2-3 ft., 2 yr., X	5.50	50.00	
3-4 ft., 2 yr., X	6.50	60.00	

	Per 10	Per 100	Per 1000

Tartarica Alba — White Bush Honeysuckle

This is one of the old time favorite shrubs with creamy white flowers immediately followed by bright scarlet berries which cover the plant. Beautiful foliage.

6-12 in., Ctg., F.G., L.O.		5.00	
12-18 in., Ctg., F.G., L.O.		6.00	
18-24 in., Ctg., F.G., L.O.		7.00	
3-4 ft.,	5.50	50.00	

Tartarica Rubra, Wheeling Strain — Red Bush Honeysuckle

A fine, deep rose-red flowering variety.

6-12 in., Ctg., F.G., L.O.		5.50	50.00
12-18 in., Ctg., F.G., L.O.		6.50	60.00
18-24 in., Ctg., Br.	1.75	12.50	
2-3 ft., 2 yr., X	5.00	45.00	400.00
3-4 ft., 2 yr., X	6.00	55.00	500.00

Zabeli — Reddest Flw. Bush Honeysuckle

Brilliant red flowers fill the plants each spring and followed by striking ruby red fruits. Foliage is crimson when new each spring. A sturdy healthy bush Honeysuckle of new beauty and extra merit.

6-12 in., Ctg., F.G., L.O.		6.50	60.00
12-18 in., Ctg., F.G., L.O.		7.50	70.00
18-24 in., Ctg., Br.	2.00	15.00	
2-3 ft., 2 yr., X	6.00	55.00	500.00
3-4 ft., 2 yr., X	7.00	65.00	600.00
4-5 ft., 3 yr., X	8.00	75.00	

MAHONIA Aquifolium—See Broadleaf Evergreens

MAGNOLIA—See Ornamental Trees

PHILADELPHUS Cornarius — Sweet Mock Orange

This great favorite is vigorous and easy to grow. Covered in spring with delightful, fragrant, pearly white flowers. Grows tall and fast.

6-12 in., Ctg., F.G., L.O.		5.00	45.00
12-18 in., Ctg., F.G., L.O.		6.00	55.00
18-24 in., F.G., branched		12.00	110.00
18-24 in., 2 yr., X	3.00	25.00	
2-3 ft., 2 yr., X	4.00	35.00	
3-4 ft., 2 yr., X	5.00	45.00	

Coronarius Aureus — Golden Mock Orange

Dwarf growing form of Sweet-Scented Mock Orange with golden yellow foliage. Outstanding accent plant.

12-18 in., 2 yr., X	8.00	75.00	
15-18 in., 2 yr., X	9.00	85.00	
18-24 in., 2 yr., X	11.50		
18-24 in., 4 yr., X, B&B	16.00		

Lemoinei Hybrid — Belle Etoile

Single white flower 1½ inch across with maroon-red centers. Beautiful and fragrant.

6-9 in., 2 in. pots, L.O.	1.50	10.00	
2-3 ft., 2 yr., X	5.50	50.00	
3-4 ft., 2 yr., X	7.00	65.00	

Lewsii Waterton — Lewis Hardiest Mock Orange

The hardiest of all Mock Oranges. Single white blooms fill low, rounded plants of medium height. Reliable and beautiful.

3-4 ft., 3 yr., X	4.50	40.00	
4-5 ft., 3 yr., X	6.00	55.00	

Virginal — Everblooming Dbl. Mock Orange

Big, double, thick waxy, white blooms from early spring continuously till fall. Neat, semi-dwarf shrubs growing 6 ft. tall. Tremendously popular and one of the best, easy to grow, hardy shrubs. Bushy.

12-18 in., F.G., Ctg., L.O.	2.25	17.50	150.00
12-18 in., 2 yr., X	4.00	35.00	300.00
18-24 in., 2 yr., X	5.00	45.00	400.00
2-3 ft., 2 yr., X	6.00	55.00	500.00
3-4 ft., 3 yr., X	7.50	70.00	

DECIDUOUS SHRUBS—Continued

	Per 10	Per 100	Per 1000

PHYSOCARPUS Monogymus — **Dwarf Ninebark**

Hardy fast-growing shrubs with golden foliage each spring that fades to chartreuse. White flowers in May and June with attractive reddish seed pods.

6-12 in., F.G., Ctg., L.O.		6.00	
12-18 in., F.G., Ctg., L.O.		7.50	70.00
15-18 in., Br.	2.00	17.50	
18-24 in., 2 yr., X	4.50	40.00	
24-30 in., 2 yr., X	5.50	50.00	

Opulifolius Luteus — **Gold Leaf Ninebark**

Rapid growing, tall, upright plants that are hardy and require little or no special care. Grow to 10 ft. in height with bright golden foliage in spring that shade to chartreuse or pale green in summer.

12-18 in., F.G., Ctg., L.O.		6.00	
18-24 in., F.G., branched		15.00	

POTENTILLA Fruticosa — **Bush Cinquefoil**

Charming, small, irregular, mound-like plants about 2 ft. high. The dense fern-like foliage is studded with cheerful buttercup-shaped, golden-yellow flowers continuously from June to November. Hardy, easy to grow, colorful shrub for low borders and home plants.

9-12 in., F.G., 1 yr., X	2.25	18.00	
12-18 in., F.G., 2 yr., X	3.25	27.50	
15-18 in., 2 yr., X	4.50	40.00	
18-24 in., 2 yr., X	6.00	55.00	

Summer Gold

Improved low-bushy variety with better foliage and more prolific flowering than fruticosa.

9-12 in., 2 yr., X	4.00	35.00	
12-18 in., 2 yr., X	5.00	45.00	

PRUNUS—Flw. Cherries, Flw. Peach, Flw. Plum—See Ornamental Trees

PRUNUS Glandulosa — **Pink Flowering Almond**

One of our most beautiful dwarf, hardy shrubs. Compact bushes grow 3 ft., tall and are filled in early spring with big, double pink blooms. Fine for bouquets.

Own root plants

12-18 in., 2 yr., X	4.00	35.00	300.00
18-24 in., 2 yr., X	5.50	50.00	
2-3 ft., 2 yr., X	6.50	60.00	

Hansen's Hybrids — **Improved Bush Cherry**

Quick bearing, attractive dwarf plants with meaty plum-like fruits the size of cherries. Grow into beautiful compact flowering bushes about 4 ft. tall. A fine, ornamental shrub with abundance of fruit for eating and cooking.

6-12 in., Sdlgs.		8.00	70.00
12-18 in., Sdlgs.		11.00	100.00
12-18 in., 2 yr., X	3.00	25.00	
18-24 in., 2 yr., X	5.00	45.00	
2-3 ft., 2 yr., X	7.00	65.00	

RHAMNUS Frangula — **Glossy Buckthorn**

An erect shrub which grows 12 ft. tall and spreads out with age. Pale yellow flowers are produced all summer followed by attractive red fruit which changes to black.

2-3 ft.	3.50	30.00
3-4 ft.	4.50	40.00
4-5 ft.	5.50	50.00

RHODODENDRON—See Broadleaf Evergreens

RHODOTYPOS Scandens (Kerrioides) — **Black Jetbead**

Often called White Kerria. Low growing, 5 to 6 ft. plants with handsome foliage, attractive white blooms for many weeks. The ornamental jet-black seed remain all winter.

18-24 in., 2 yr., X	3.75	32.50
2-3 ft., 2 yr., X	4.50	40.00
3-4 ft., 3 yr., X	5.50	50.00

	Per 10	Per 100	Per 1000

RHUS Cotinus—See COTINUS coggyria

RIBES Alpinum — **Alpine Currant**

Sturdy, reliable, dense, rounded, dwarf growing 4 ft. plants with excellent glossy foliage.

9-12 in., 2 yr., X	4.50	
12-18 in., 2 yr., X	5.50	

ROSA Hugonis and Multiflora—See Hedge Roses

SALIX Caprea — **Pink French Pussy Willow**

French pussy willow, the genuine cut-flower strain—not the wild variety. A promise of springtime when it unfolds its large silvery-pink catkins 1 to 2 in. long. Cut branches during winter for bouquets.

6-12 in., F.G., Ctgs., L.O.		5.00	
12-18 in., F.G., Ctgs., L.O.		6.00	
2-3 ft., F.G., 2 Br.	2.00	17.50	
2-3 ft., 2 yr., X	4.00	35.00	
3-4 ft., 2 yr., X	5.00	45.00	

Purpurea Nana — **Dwarf Purple Osier Willow**

Ideal low border hedge. Grows naturally dwarf and bushy. Excellent for low, clipped formal hedges and borders. Likes cold and will tolerate wet heavy soils. Delightful gray-blue foliage all summer.

12-18 in., 2 yr., X	4.00	35.00
18-24 in., 2 yr., X	4.75	42.00

SAMBUCUS Racemosa Plumosa Aurea — **Golden Plume European Elder**

This shrub has yellow narrow golden deeply toothed leaves which hold their color all summer. Yellowish white flowers. Grafted plants.

18-24 in., 2 yr., X	7.50
2-3 ft., 2 yr., X	9.00

SORBORIA Sorbifolia — **False Spirea**

Handsome, vigorous, tall growing, hardy shrubs with most attractive fern-like foliage. The huge panicles of white blooms are borne in lavish profusion through the summer.

3-4 ft., X, heavy	5.50	50.00
4-5 ft., X, heavy	6.50	60.00

SPIREA Arguta — **Garland Spirea**

Bushy, thick-set, low growing (6 ft.) plants with miniature feathery foliage and early white blooms in lavish profusion. Very popular.

6-12 in., F.G., Ctgs., L.O.		5.00
12-18 in., F.G., Ctgs., L.O.		7.00
18-24 in., 2 yr., X	3.50	30.00
2-3 ft., 2 yr., X	4.50	40.00

Bumalda, A. W. — **Anthony Waterer Spirea**

Most widely planted and most popular dwarf low growing, hardy shrub. Rosy-red flowers are continuously produced throughout the season on compact rounded plants that seldom grow over 2 ft. tall. Easy to grow, colorful plants of many uses.

2 in. pots, L.O.		10.00	
6-12 in., F.G., Ctgs., L.O.		12.50	
9-12 in., 2 yr., X	3.25	27.50	
12-18 in., 2 yr., X	4.25	37.50	
15-18 in., 2 yr., X	4.75	42.50	

Bumalda Crispa — **Improved Cutleaf A. W. Spirea**

Low growing free-blooming shrubs produce an abundance of showy crimson flowers during early summer. An excellent edging plant.

2 in. ports		12.50	100.00
9-12 in., 2 yr., X	4.00	35.00	300.00
12-15 in., 2 yr., X	5.00		

DECIDUOUS SHRUBS—Continued

SPIREA—Continued

	Per 10	Per 100	Per 1000

Cantonensis — **Reeves Spirea**

This is the most attractive spirea that blooms in our fields. The flowers are like Spirea V. H., but 3 or 4 times larger and much more vivid white. Handsome foliage on neat, compact low growing 5 to 8 ft. plants with graceful habit of growth. Highly recommended.

12-18 in., F.G., Ctgs., L.O.		12.50	
18-24 in., 2 yr., X	6.00	55.00	
2-3 ft., 2 yr., X	7.00	65.00	

Froebeli — **Froebel Spirea**

Growth similar to Anthony Waterer. More winter hardy with nicer foliage.

6-12 in., F.G., Ctgs., L.O.		7.50	70.00
12-18 in., 2 yr., X	3.50	30.00	
15-18 in., 2 yr., X	4.00	35.00	
18-24 in., 2 yr., X	4.50	40.00	

Japonica (Callosa) Alba — **White Japanese Spirea**

A dwarf growing shrub with dark green foliage and attractive white flowers.

12-15 in., 2 yr., X	3.00	25.00	
15-18 in.	4.00	35.00	

Macrothrysa — **Bouquet Spirea**

New everblooming spirea with huge 6 to 12 inch spikes of lilac-pink flowers. Long lasting and beautiful for cutting throughout the season.

2 in pot plants, L.O.		12.50	
2-3 ft., 2 yr., X	6.00	55.00	

Prunifolia — **Bridal Wreath Spirea**

Upright, neat plants grow 5 to 8 ft. tall with handsome foliage. Exquisite double, white blooms in profusion. Excellent for bouquets.

12-18 in., 2 yr., X	5.00	45.00	
2-3 ft., 3 yr., X, heavy	7.00	65.00	

Van Houttei — **Vanhoutte Spirea**

The famous all purpose, dependable shrub. Flowers are in flat clusters an inch or more across, thickest on spreading branches. Plants are a mass of white in full bloom. Most planted of all hardy shrubs. Easy to grow in sun or shade, good or poor soil.

6-12 in., F.G., Ctgs., L.O.		4.50	40.00
12-18 in., F.G., Ctgs., L.O.		5.50	50.00
12-18 in., (Hedging, Br.)		7.00	65.00
18-24 in., (Hedging, Br.)		9.00	85.00
18-24 in., 2 yr., X	3.25	27.50	225.00
2-3 ft., 2 yr., X	4.00	35.00	300.00
3-4 ft., 3 yr., X, heavy	4.75	42.50	375.00

SYMPHORICARPOS Albus Hybrid — White Hedge Snowberry

New Improved variety of Snowberry with pink flowers and clusters of white berries borne on upright stems.

12-18 in., X	3.50	30.00	
18-24 in.	4.50	40.00	
2-3 ft.	6.00		

Albus Racemosus — **White Snowberry**

Rose-pink blooms in spring followed by waxy-white fruit. Ornamental through fall and winter.

6-12 in., F.G., Ctgs., L.O.		6.00	
18-24 in., 2 yr., X	4.50	40.00	
2-3 ft., 2 yr., X	5.50	50.00	

Chenaulti — **Pink Coralberry**

A great plant for shady locations. Also thrives in sun. Beautiful pink berries and attractive foliage. Semi-dwarf.

6-12 in., F.G., Ctgs., L.O.		6.00	
12-18 in., F.G., Ctgs., L.O.		7.50	
2-3 ft., 2 yr., X	4.50	40.00	
3-4 ft., 3 yr., X	5.50	50.00	

	Per 10	Per 100	Per 1000

Orbiculatus (Vulgaris) — **Magic Berry**

New, better fruited Indian currant. Imported from Holland. Bushy compact plants with abundance of red berries.

18-24 in., 2 yr., X	3.50	30.00	
2-3 ft., 2 yr., X	4.00	35.00	

SYRINGA Amurensis Japonica — Japanese Tree Lilac

An upright tree with bark similar to cherry. A superior variety noted for its misty long clusters of tiny yellow flowers.

2-3 ft., 2 yr., X	6.50	60.00	
3-4 ft., 2 yr., X	7.50	70.00	
4-5 ft., 2 yr., X	10.00	90.00	

Chinensis Rothomagensis — **Chinese Lilac**

Improved Chinese Lilac. Majestic, big, rosy-lilac blooms in such profusion on neat, compact, low growing plants.

2 in. pots, L.O.		12.50	
6-12 in., F.G., Ctgs., L.O.		9.00	
12-18 in., F.G., Ctgs., L.O.		12.50	
18-24 in., 2 yr., X	4.50	40.00	
2-3 ft., 2 yr., X	5.50	50.00	
3-4 ft., 2 yr., X	6.50		

Chinensis Saugeana — **Purple Chinese Lilac**

Better grower with darker, nearly red, blooms.

2 in. pots, L.O.		15.00	
2-3 ft., X	6.00	55.00	

Microphylla — **Littleleaf Lilac**

Graceful, compact, low growing plants with reddish-pink buds that open pale pink with strong, intriguing lilac fragrance. Blooms spring and fall. Hardy Oriental lilac described as everblooming.

12-18 in., X	4.50	40.00	
18-24 in., X	6.00	55.00	
2-3 ft., X	7.00	65.00	

Villosa — **Late Blooming Lilac**

This beautiful race of lilacs extends lilac time, blooming 3 to 4 weeks after other lilacs. A dense, sturdy, compact plant with large, glossy, deeply veined leaves of distinct beauty. The flowers are a delightful pale blue.

2 in. pots, L.O.		10.00	
12-18 in., 2 yr., X	3.50	30.00	
18-24 in., 2 yr., X	4.50	40.00	
2-3 ft., 3 yr., X	5.50	50.00	
3-4 ft., 3 yr., X	6.50	60.00	

Vulgaris — **Common Purple Lilac**

The ever-popular old fashion purple lilac.

12-18 in., 2 yr., X	3.50	30.00	
18-24 in., 2 yr., X	5.00	45.00	400.00
2-3 ft., 3 yr., X	6.00	55.00	500.00
3-4 ft., 3 yr., X	7.00		

Vulgaris Alba — **Common White Lilac**

Many prefer this fragrant White Lilac to purple.

18-24 in., 3 yr., X	5.50	50.00	
2-3 ft., 3 yr., X	6.50	60.00	
3-4 ft., 3 yr., X	8.00	75.00	

Vulgaris French Hybrids—See next page

TAMARIX Africana — African Tamarix

Feathery or lacy foliage on tall, rapid growing, sturdy plants with profusion of long pink flower spikes in spring.

6-12 in., F.G., Ctgs., L.O.		5.00	
12-18 in., F.G., Ctgs., L.O.		6.00	
18-24 in., branched	3.50	30.00	
2-3 ft., branched	4.50	40.00	

DECIDUOUS SHRUBS—Continued

SYRINGA Vulgaris French Hybrids — Hybrid French Lilacs

Finest named varieties selected and grown by Spring Hill for their exquisite colors, excellent growing habits, profusion and quality of blooms.

Variety	Quantity and Size 18-24 in.	2-3 ft.	3-4 ft.
Belle de Nancy (Double Pink)		100	160
Berryer (Double Pink)	240	180	260
Chas. Jolly ((Double Red)	50	50	50
Chas. X (Single Red)	220	310	130
Congo (Single Red)	20	40	20
Desfontaines (Double Magenta)	60	230	140
Edith Cavell (Double White)	30	50	20
Ellen Willmott (Double White)	60	80	40
General Sheridan (Double White)	80	240	320
Georges Bellair (Double Magenta)	30	40	20
Hyacinthaflora Pocahontas (Early Purple)	20	20	
Hugo Koster (Single Lilac)	120	100	80
Katherine Havemeyer (Double Blue)	10	20	
Leon Gambetta (Double Lilac)	20	40	50
Lucie Baltet (Single Pink)	40	90	70
Ludwig Spaeth (Single Purple-red)	140	140	50
Marechal Lannes (Double Blue)	20		
Michel Buchner (Double Pink)	30	20	30
Mme. Abel Chatney (Double White)	80	120	70
Mme. Casimir Perier (Double White)	30	20	10
Mme. Lemoine (Double White)	80	200	40
Mrs. Edward Harding (Double Magenta)	20	10	
Paul Thirion (Double Red)	50	30	
President Carnot (Double Pink)	100	140	150
President Grevy (Double Blue)	60	130	220
President Lincoln (Single Violet)	200	300	50
Princess Alexander (Single White)	40	50	20
Violetta (Double Violet)	10	40	10

Prices on above Hybrid French Lilacs

	Per 10	Per 100	Per 1000
12-18 inch	$ 6.50	$ 60.00	
18-24 inch	7.00	65.00	$ 600.00
2-3 feet	9.00	85.00	800.00
3-4 feet	11.00	105.00	1000.00

TAMARIX—Continued

Hispida — **Kashgar Tamarix**

Late summer pink flowering variety with bluish-green fine hairy foliage.

	Per 10	Per 100	Per 1000
3-4 ft., 2 yr.	5.50	50.00	

Summer Glow — **New Red Flowering Tamarix**

A rather new variety with silvery-gray foliage and bright rose-red blooms.

	Per 10	Per 100	Per 1000
18-24 in., 2 yr., X	5.00	45.00	
2-3 ft., 2 yr., X	6.00	55.00	

VIBURNUM Burkwoodi, Chenaulti, and Rhytidophyllum—See Broadleaf Evergreens

VIBURNUM Carlesi — **Koreanspice Viburnum**

Beautiful rosy-red buds open exquisite shell pink. Great profusion of fragrant blooms. Bouquets scent the entire house.

	Per 10	Per 100	Per 1000
2 in. pots, (well established)		20.00	
12-15 in., XX	9.00	80.00	750.00
15-18 in., XX, (add 50c for B&B)	15.00	125.00	1000.00
18-24 in., XX, (add 50c for B&B)	17.50	150.00	1250.00
2-3 ft., XX, B&B (bloom buds)	30.00	275.00	2500.00

Dentatum — **Arrowwood Viburnum**

The neat clean plants are attractively filled with an abundance of white blooms in spring, followed with big, flat clusters of bright blue seeds. A popular and outstanding variety.

	Per 10	Per 100	Per 1000
2 in. pots, L.O.		10.00	
12-18 in., 2 yr., XX	4.00	35.00	
18-24 in., 2 yr., XX	4.50	40.00	
2-3 ft., 3 yr., X	5.50	50.00	
3-4 ft., 3 yr., X, heavy	7.00	65.00	

Lantana — **Wayfaring Tree Viburnum**

This hardy shrub is especially suitable for dry locations and limestone soil. The large, flat, white flower clusters are followed by flowing red fruits which change to dark blue. The distinct, handsome, bluish-grey foliage gives Viburnum Lantana an aristocratic appearance in all shrub plantings.

	Per 10	Per 100	Per 1000
2 in. pot plants, L.O.		10.00	
12-18 in., 2 yr., X	4.00	35.00	
18-24 in., 2 yr., X	5.00	45.00	400.00
2-3 ft., 3 yr., X, heavy	6.00	55.00	500.00
3-4 ft., 3 yr., X, heavy	7.00	65.00	600.00

DECIDUOUS SHRUBS—Continued

VIBURNUM—Continued

	Per 10	Per 100	Per 1000

Lentago — **Nannyberry Viburnum**

A large shrub with slender branches and shiny green leaves which turn a purplish red in autumn. Fragrant white flowers and delicious oval black berries.

2-3 ft., 2 yr., X	7.50	70.00	
3-4 ft., 2 yr., X	9.00		

Opulus — **European Cranberry**

One of the finest, tall growing shrubs for borders and screens because of its erect growth, nice foliage, red fruits, and white blooms. The big clusters of red berries are edible in fall and remain pretty most of the winter.

2 in. pots, L.O.		12.50	100.00
12-18 in., 2 yr., X	4.00	35.00	
18-24 in., 2 yr., X	5.00	45.00	400.00
2-3 ft., 2 yr., X	6.00	55.00	
3-4 ft., heavy, X	7.50	70.00	650.00

Opulus Nanum — **Dwarf Cranberry Bush Vib.**

Compact low-growing non-fruiting form with brilliant fall color.

6- 9 in., 3 yr., clumps	7.00	65.00
9-12 in., 3 yr., clumps	8.50	80.00
12-15 in., 3 yr., clumps	11.00	

Opulus Sterilis — **Old Fashion Snowball**

Like Opulus except for fine, big, crispy double white blooms which fill plants for several weeks. Excellent for bouquets.

2 in. pots, L.O.		12.50	
12-18 in., L.O., Br.		17.50	
12-18 in., 2 yr., X	4.50	40.00	
18-24 in., 2 yr., X	6.00	55.00	
2-3 ft., 2 yr., X	7.00	65.00	
3-4 ft., 3 yr., X, heavy	8.50	80.00	

Prunifolia — **Blackhaw Viburnum**

Round-headed tree-like shrub with a horizontal branching habit, pure white flowers and edible black fruit.

18-24 in., 2 yr., X	8.50	80.00
2-3 ft., 2 yr., X	10.00	90.00

Setigerum — **Tea Viburnum**

This excellent shrub belongs in the elite class. Lovely flat snow-white blooms in spring followed by tremendous clusters of brilliant red berries through autumn and early winter.

2 in. pots, L.O.		25.00
18-24 in., 2 yr., X	15.00	

Sieboldi — **Siebold Viburnum**

Tall shrub with lustrous green peppery-scented leaves and creamy-white flowers.

12-18 in., 2 yr., X	5.00
18-24 in., 2 yr., X	6.50
2-3 ft., 2 yr., X	8.00

Tomentosum — **Doublefile Viburnum**

One of the showiest spring flowering shrubs. A wonderful variety that should be used more.

2 in. pots, L.O.		12.50
18-24 in., 3 yr., X	6.50	
2-3 ft., 3 yr., X	7.50	70.00
3-4 ft., 3 yr., X	9.00	

Trilobum (Americanum) — **American Cranberry Bush**

This is a slower growing, neater looking, better fruiting variety than Viburnum Opulus.

12-18 in., 2 yr., X	6.00	55.00
18-24 in., 2 yr., X	7.00	65.00
2-3 ft., 3 yr., X	8.50	75.00
3-4 ft., 3 yr., XX	11.50	90.00

VITEX Latifolia Macrophylla — **Hardy Lilac Chaste Tree**

Distinct and beautiful, with abundance of radiant lavender flowers on huge spikes (Often 1 ft. long), through the summer. Handsome, pointed, star-like foliage.

12-18 in., F.G., Ctg., L.O.		11.00	100.00
12-18 in., X, heavy	3.50	30.00	
18-24 in., X, heavy	4.50	40.00	
2-3 ft., X, heavy	7.00	65.00	

WEIGELA Florida Rosea — **Old Fashion Weigela**

A favorite and still one of the best deep rose-pink varieties. Free blooming, hardy, healthy, vigorous plants.

6-12 in., F.G., Ctg., L.O.		5.00	45.00
12-18 in., F.G., Ctg., L.O.		6.00	55.00
12-18 in., Br.		10.00	
18-24 in., 2 yr., X	4.00	35.00	
2-3 ft., 2 yr., X	5.00	45.00	400.00
3-4 ft., 3 yr., X	6.00	55.00	500.00

Florida Vaniceki — **New Red Weigela**

Comparatively new, upright, everblooming red variety. The good plant habits and profusion of continuous blooms make this an outstanding variety.

18-24 in., X	5.50	50.00
2-3 ft., X	6.50	60.00

Wagneri Abel Carriere — **Re-current Blooming Weigela**

We think this is one of the very best pink kinds. Extremely profuse blooming in spring with some recurrent deep rosy-pink blooms all season.

6-12 in., F.G., Ctg., L.O.		5.50	50.00
12-18 in., F.G., Ctg., L.O.		6.50	60.00
18-24 in., 2 yr., XX	4.50	40.00	
2-3 ft., 2 yr., X	5.50	50.00	
3-4 ft., 2 yr., X	6.50	60.00	

Wagneri Candida — **Snow Weigela**

The best white flowering variety. Extra choice variety with beautiful snow-white bloom.

12-18 in., F.G., Ctg., L.O.		9.00
2-3 ft., X	7.00	
3-4 ft., X	8.00	

Wagneri Eva Rathke — **Eva Rathke Weigela**

We have an excellent everblooming strain of Eva Rathke. Plants are vigorous and free flowering.

12-18 in., F.G., Ctg., L.O.		15.00
18-24 in., 2 yr., X	5.50	50.00
2-3 ft., 2 yr., X	6.50	60.00

Wagneri Nana Variegata — **Dwarf Variegated Weigela**

Handsome, compact low-growing weigela with variegated foliage and light pink flowers.

12-18 in., 2 yr., X	3.50	30.00
18-24 in., 2 yr., X	4.00	35.00
2-3 ft.	5.50	

Wagneri Newport Red — **Newport Red Weigela**

A new variety with ruby red flowers and neat green foliage.

12-18 in., F.G. Ctg., L.O.		15.00
12-18 in., 2 yr., Br. X		20.00
18-24 in., 2 yr., X	5.50	50.00
2-3 ft., 2 yr., X	6.50	60.00
3-4 ft., 2 yr., X	7.50	70.00

ORNAMENTAL AND SHADE TREES

Our Ornamental and Shade Trees have strong root systems and are well shaped trees which have been carefully grown in our nursery rows. All caliper readings are taken six inches above the crown.

Note: When the price of a tree includes the cost of balling and burlapping, (B&B) will be indicated after the size listing. Should earth balls be desired on other trees, please refer to the BALLING SCHEDULE on page 28 for the additional charges.

ACER Ginnala—See Shrubs

ACER Palmatum Atropurpureum — **Bloodleaf Japanese Maple**

Rare dwarf tree with beautiful reddish purple finely cut foliage. A fine strain.

	1 to 9	10 to 49	50 & up
9-12 in., grafts		$ .75	$ .70
12-15 in., grafts, 1 yr., frames	$1.50	1.35	1.20
15-18 in., grafts, 3 yr., gal. cans	3.50	3.25	3.00

Platanoides — **Norway Maple**

One of the best street and lawn trees. Grows very well under city conditions. Symmetrical, broad, round tops. Large, glossy-green leaves change red and gold in autumn. Reliable and dependable trees.

	1 to 9	10 to 49	50 & up
3-4 ft., whips (trans.)	.90	.80	.75
5-6 ft., branched	2.50	2.30	2.10
6-8 ft., branched	2.95	2.70	2.50
7-8 ft., whips	1.85	1.60	1.50
8-9 ft., whips	2.00	1.75	1.65
9-10 ft., whips	2.15	1.90	1.80
8-10 ft., 1 to 1¼" caliper	3.50	3.25	3.00
8-10 ft., 1¼ to 1½" caliper	5.00	4.75	4.50
10-12 ft., 1¼ to 1¾" caliper	6.50	6.25	6.00
12 ft., 1¾ to 2" caliper	8.50	8.25	8.00

Columnare (Ascendens) — **Column Norway Maple**

A narrow upright pyramidal form of Norway Maple which makes an excellent specimen and street tree. The most practical columnar tree.

	1 to 9	10 to 49	50 & up
4-5 ft., whips	2.50	2.25	2.15
5-6 ft., branched	4.00	3.75	

P. Faasen's Black — **Faasen Black Maple**

Foliage holds its deep crimson purple color throughout the summer. A non-patented variety similar to Crimson King.

	1 to 9	10 to 49	50 & up
3-4 ft., whips	2.85	2.70	2.60
5-6 ft., whips	3.50	3.35	3.25
7-8 ft., whips	4.50	4.35	4.25
8-9 ft., whips	4.85	4.70	4.60
5-6 ft., branched	5.25	5.10	4.95
6-8 ft., branched	9.25	9.00	8.75

P. Schwedleri — **Schwedler Maple**

New leaves in spring are bright crimson and change to greenish-maroon in summer. Broad, round-topped trees of commanding appearance.

	1 to 9	10 to 49	50 & up
3-4 ft., whips	1.45	1.30	1.20
4-5 ft., whips	1.75	1.60	1.50
7-8 ft., whips	3.50	3.35	3.25
8-10 ft., branched	7.25	7.00	
10 ft., 1¾–2 in. diameter	12.50	11.50	

P. Schwedleri Nigra (Pat. 735) — **Crimson King Maple**

A European orgination of Schwedler Maple with an improved magnificent deep purple-maroon leaf color which is retained throughout the summer. Valuable for contrast planting.

	1 to 9	10 to 49	50 & up
5-6 ft., whips	3.00	2.85	2.75
6-7 ft., whips	3.75	3.60	3.50
7-8 ft., whips	4.75	4.60	4.50

P. Variegatum (Drummondi) — **Variegated White Leaf Maple**

Compact, symmetrical trees have unusual conspicuous green foliage with white variegation.

	1 to 9	10 to 49	50 & up
5-6 ft., whips	3.00	2.85	2.75
6-7 ft., whips	3.45	3.30	3.20
7-8 ft., whips	4.00	3.85	3.75

Pseudo-platanus — **Planetree Maple**

An unusual picturesque tree with beautiful trim, dark green foliage and remarkable handsome, compact tops.

	1 to 9	10 to 49	50 & up
4-5 ft.	1.65	1.40	1.30
5-6 ft., branched	3.00	2.75	2.60
6-8 ft., branched	4.50	4.25	

Rubrum — **Red Maple**

The most gorgeous red foliage in fall of all maples. In spring colorful, scarlet-red flowers and bright red seeds. Deep green, glossy foliage all summer. Large, shapely trees.

	1 to 9	10 to 49	50 & up
5-7 ft., branched	3.25	3.10	3.00

Saccharinum Dasycarpum — **Silver Maple**

The fastest growing Maple and one of the most beautiful. Nice silvery-green foliage that changes to brilliant autumn shades of scarlet and gold. Recommended for quick shade. Easy to grow, very satisfactory.

	1 to 9	10 to 49	50 & up
12-18 in., 1 yr., Sdlgs., L.O.			.03½
18-24 in., 1 yr., Sdlgs., L.O.			.04½
2-3 ft., 1 yr., Sdlgs., L.O.			.06
4-5 ft., 3 yr., root pruned	.60	.50	.45
5-7 ft., 3 yr., root pruned	.75	.65	.60
6-8 ft.	1.50	1.35	1.15
8-10 ft., 1 to 1¼" caliper	2.00	1.75	1.50
8-10 ft., 1¼ to 1½" caliper	2.75	2.50	2.25
10-12 ft., 1½ to 1¾" caliper	3.35	3.10	2.90
12 ft., 1¾ to 2" caliper	4.25	4.00	

Saccharum — **Sugar Maple**

Rapid growing, tall, dense, stately and sturdy trees. Valuable for timber and the source of maple syrup. Beautiful autumn foliage of scarlet, red and gold. Grows well in North or South.

	1 to 9	10 to 49	50 & up
6-8 ft.	3.25	2.95	2.75
8-10 ft., 1 to 1¼" caliper	4.50	4.25	3.95
8-10 ft., 1¼ to 1½" caliper	6.50	6.00	5.50
10-12 ft., 1½ to 1¾" caliper	8.80	8.30	7.80
12 ft., 1¾ to 2" caliper	14.50	13.50	12.50

ALBIZZIA Julibrissin (Mimosa) — **Silktree**

Decidious, Mimosa-like small trees with lovely fern-like foliage with fragrant pink blooms most all summer. Not hardy north of Ohio River.

	1 to 9	10 to 49	50 & up
2-3 ft., XX	.40	.25	.20
3-4 ft., XX	.60	.45	.40
4-5 ft., XX	.80	.65	.60
5-6 ft., XX	1.00	.90	

ASH—See Fraxinus

BETULA Alba — **European White Birch**

Beautiful, well shaped trees, golden-yellow in autumn. Books 700 years B.C. were written upon its white and peeling bark. Plant 3 or more trees in one hole for clump effect.

	1 to 9	10 to 49	50 & up
9-12 in., 2 yr., Sdlgs.	$9.00 per 100		
12-18 in., 2 yr., Sdlgs.	12.00 per 100		
18-24 in., 2 yr., Sdlgs.	17.50 per 100		
3-4 branched	1.35	1.20	
4-5 ft., XX	1.75	1.60	
5-7 ft., XX	2.25	2.10	

Alba (Clump form, 3 stems) — **Clump Birch**

	1 to 9	10 to 49	50 & up
2-3 ft., XX	1.75	1.60	1.50
3-4 ft., XX	2.25	2.15	2.00
4-5 ft., XX	2.75	2.60	
5-6 ft., XX	4.00	3.85	3.75
6-8 ft., XX	5.00	4.85	4.75

ORNAMENTAL AND SHADE TREES—Continued

BETULA—Continued

	1 to 9	10 to 49	50 & up

Laciniata Pendula — Weeping Cut-leaf Birch

Graceful, arching branches, colorful trunks with shimmering white bark and attractive fine cut foliage. Stately and picturesque trees for any setting.

3-4 ft., XX	1.50	1.35	1.25
4-5 ft., XX	2.50	2.35	2.25
7-8 ft., XX	4.25	4.10	3.95

CASTANEA Mollissima — Chinese Chestnut

Blight resistant, grows successfully where native trees have died. Ornamental, medium size, spreading trees. Big, sweet nuts compare to native kinds. Plant two or more for pollination.

18-24 in., 1 yr., Sdlgs., L.O.	.60	.55	.50
3-4 ft., 3 yr., X	1.90	1.75	1.65
4-5 ft., XX	2.75	2.60	
5-7 ft., XX	4.50		

CERCIDIPHYLLUM Japonicum — Katsura Tree

Deluxe, tall shrub or small tree. Resembles Oriental Redbud. Held in high esteem by landscapers.

2 in. pots, well established	$12.50 per 100		
2-3 ft., X	2.50	2.25	2.00
3-4 ft., X (add 60c for B&B)	3.00	2.75	2.50
4-5 ft., X (add 65c for B&B)	3.50	3.25	3.00

CERCIS Canadensis—See Shrubs

CORNUS—Florida, Florida Rubra, "Cherokee Chief", Kousa—See Shrubs

CRATAEGUS Cordata (Phaenopyrum) — Washington Hawthorn

One of the most beautiful Hawthornes. Big, white flowers, handsome glossy foliage and scarlet fruits in autumn, stay red and are showy through November, December, and January. The best native Hawthorne. Highly recommended.

9-12 in., Sdlgs., L.O.	$17.50 per 100		
12-18 in., Sdlgs., L.O.	30.00 per 100		
18-24 in., X	1.00	.85	.75
2-3 ft., XX, (add 50c for B&B)	2.00	1.85	1.75
3-4 ft., XX, (add 75c for B&B)	2.65	2.50	2.40
4-5 ft., XX, (add 90c for B&B)	3.00	2.85	2.75
5-6 ft., XX, B&B	4.00	3.75	3.50
6-7 ft., XX, B&B	4.50	4.25	4.00
7-8 ft., XX, B&B	6.00	5.75	5.50

Lavallei — Lavalle Hawthorn

Small tree with spreading branches and a bronze-red fall color. White flower and bright red fruit.

4-5 ft., XX, B&B	4.00	3.75	3.50
5-6 ft., XX, B&B	5.00	4.75	4.50

Oxycantha Splenden's — Paul's Scarlet Hawthorn

Double red flowering imported English Hawthorn. Hardy, compact small bushy trees ablaze with clusters of double rosy-red blooms through spring.

3-4 ft., X, whips	1.25	1.10	1.00
4-5 ft., X	2.50	2.35	2.25
5-6 ft., XX	3.00	2.75	2.50
6-8 ft., XX	4.50	4.25	4.00

DIOSPYROS Virginiana — Persimmon

Beautiful, tall 20 to 25 round head trees with glossy foliage giving good red autumn coloring. U. S. Dept. of Agriculture reports Persimmon most nutritious fruit grown in U. S. Plant 2 or 3 or more trees for good fruit production. Fruit not good till freezing weather.

18-24 in., X	1.00	.90
2-3 ft., X	1.75	1.50

	1 to 9	10 to 49	50 & up

ELM—See Ulmus

FAGUS Sylvatica Riversi — Rivers Purple Beech

The stately and noble purple leaf European Beech with lustrous deep red foliage all summer. Nothing their equal as lawn trees for color and shape. Slow growing but add same value as Blue Spruce to your real estate.

18-24 in., X	3.00	2.85	2.75
2-3 ft., X	3.95	3.60	3.50

Tricolor — Tricolor Beech

Rare and unusual tree with brilliant decorative leaves nearly white, spotted green with pink margins. A novelty tree which is difficult to obtain.

18-24 in.	3.25	3.10
2-3 ft.	3.75	3.60

FRAXINUS Americana — White Ash

Hardy, fast growing sturdy trees which thrive in most all soils and locations. May be planted for timber and excellent street trees where smoke or unfavorable growing conditions are present.

18-24 in., Sdlgs., L.O.	$6.00 per 100		
5-6 ft., X branched	1.15	1.00	.90
6-8 ft., X branched	1.85	1.60	1.50
8-10 ft., X branched	2.50	2.35	2.25

GINGKO Biloba — Maidenhair Tree

A rather thick branched picturesque tree with bright green fan-shaped leaves which turn brilliant yellow in fall. Often planted as a street tree; disease resistant.

12-18 in., 2½ in. pots — $50.00 per 100

GLEDITSIA Triacanthos Inermis — Thornless Honeylocust

Fast growing, tall, broad, graceful beautiful foliage trees are thornless, hardwooded, native to western plains and grow from Texas to Ontario. Disease resistant and grow well in cities.

12-18 in., Sdlgs., L.O.	$9.00 per 100		
5-6 ft., X, branched	2.50	2.00	1.75
6-7 ft., X branched	3.00	2.75	2.25
7-8 ft., 1 to 1¼" caliper	4.50	4.00	3.50
7-8 ft., 1¼ to 1½" caliper	6.00	5.50	5.00
8-10 ft., 1½ to 1¾" caliper	8.00	7.50	7.00

Moraine — Moraine Locust

Plant Patent 836—Fast growing, tall, broad, graceful trees are thornless and seedless. Trees withstand extreme heat, drought, and cold, as well as tolerating and growing in most all soils.

5-6 ft., whips	2.70	2.25	
7-8 ft., X branched	5.35	4.50	
8-10 ft., X branched, 1 to 1¼" caliper	8.25	7.75	7.00
8-10 ft., 1¾ to 2" caliper	16.25	15.50	

Sunburst — Sunburst Locust

Plant Patent 1313—A new color sensation. This hardy locust has beautiful bright golden tips which contrast with the rich green foliage. Fast growing tree has broad pyramidal head and excellent branching habit.

4-5 ft., X branched	3.00	2.50
5-6 ft., X branched	3.75	3.00

GYMNOCLADUS Diocus — Kentucky Coffeetree

A handsome rapid growing tree which should be used more. The large foliage is pink when unfolding, turning clear yellow in autumn.

2-3 ft., XX	1.65	1.25	1.00
3-4 ft., XX	1.90	1.50	1.25
4-5 ft., XX	2.15	1.75	1.50
5-6 ft., XX	3.00	2.75	2.00

ORNAMENTAL AND SHADE TREES—Continued

HYDRANGEA Paniculata Grandiflora — Tree Hydrangea

One of the showiest of hardy shrubs. The massive panicles of sterile florets during summer and autumn are white fading to pink. Select plants trained to tree form.

	1 to 9	10 to 49	50 & up
2-3 ft., X, Tree Form	1.50	1.35	1.25
3-4 ft., X, Tree Form	1.75	1.60	1.50
4-5 ft., X, Tree Form	2.25	2.10	2.00

JUGLANS Cinerea — Butternut

Big, pecan-shaped nuts with rich, buttery flavor and tender white meat. Hardy, fast growing, high-yielding trees. Ideal for timber and shade.

	1 to 9	10 to 49	50 & up
18-24 in., Sdlgs., L.O.	$17.50 per 100		
2-3 ft., X	.90	.75	.60
3-4 ft., X	1.15	1.00	.90
4-5 ft., X	2.50	2.25	
5-6 ft., X	3.50	3.25	

Nigra — Black Walnut

Make excellent sturdy, tall, ornamental trees that yield heavily each year. Valuable for timber, shade and nuts with famous Black Walnut taste.

	1 to 9	10 to 49	50 & up
12-18 in., 1 yr., Sdlgs., L.O.	$6.50 per 100		
18-24 in., 2 yr., Sdlgs., L.O.	9.00 per 100		
3-4 ft., X	.80	.65	.50
4-5 ft., X	1.10	.95	.85
5-6 ft., X	2.25	2.00	
6-7 ft., X	3.50	3.25	

Regia Carpathian — Hardy English Walnut

Genuine hardy strain from the Carpathian Mts. where the trees grow and bear in sub-zero temperatures. Thin shelled, easy to crack with tasty meats, a little smaller than grafted English Walnut but they are of equal quality.

	1 to 9	10 to 49	50 & up
12-18 in., X	.90	.75	.65
18-24 in., X	1.10	.95	.85
2-3 ft., X	2.50	2.25	
3-4 ft., X	3.50	3.25	

KOELREUTERIA Paniculata — Goldenrain Tree

Very attractive trees grow 25 to 30 feet high with long pinnate leaves and large panicles of yellow flowers in July and August.

	1 to 9	10 to 49	50 & up
8-12 in., 2 in. pots, L.O.	$12.50 per 100		
12-18 in., Sdlgs., L.O.	17.50 per 100		
3-4 ft., X	1.25	1.10	1.00
4-5 ft., X	1.75	1.60	1.50
6-8 ft.	3.00	2.75	
8-10 ft.	4.50	4.25	

LABURNUM Vossi — Golden Chain Tree

Beautiful dwarf trees with multitudes of showy, yellow flowers each spring. Handsome, silky grey clover-like leaves. Unusual and eye-catching. Grafted 3 year plants.

	1 to 9	10 to 49	50 & up
4-5 ft., X, branched	3.50	3.25	3.00
5-6 ft., X, branched	4.00	3.75	3.50
8-10 ft., X, branched	6.00	5.75	5.50

LIQUIDAMBAR Styraciflua — American Sweetgum

One of the most satisfactory medium size ornamental trees. Beautiful crimson autumn foliage, neat growing round headed trees with attractive star-shaped foliage.

	1 to 9	10 to 49	50 & up
2 in. pots, (well established)	$10.00 per 100		
3-4 ft., XX, branched	1.65	1.50	1.40
4-5 ft., XX, branched	2.00	1.85	1.75
5-6 ft., XX, branched	2.75	2.50	2.25
6-8 ft., XX	3.50	3.00	2.75
6-8 ft., 1¼ to 1½" caliper	4.50	4.00	3.50
8 ft., 1½ to 1¾" caliper	5.50	5.00	4.50
8 ft., 1¾ to 2" caliper B&B	10.00	9.50	

LIRODENDRON Tulipfera — Tulip Tree

A beautiful fast growing tall, sturdy shade tree. Big, creamy white blooms in late spring. Fine timber trees and ornamental trees that grow well in North or South. Fast growing, unusual and beautiful.

	1 to 9	10 to 49	50 & up
4-5 ft., X	1.50	1.35	1.25
5-7 ft., X	2.00	1.75	1.50
6-8 ft., X	3.00	2.75	2.50
1¼-1½" caliper, X	6.00	5.50	5.00
1½-1¾" caliper, X	7.00	6.50	6.00

MAGNOLIA Acuminata — Cucumbertree Magnolia

Beautiful stately unusual native tree grows 40 to 50 feet tall and has attractive white blooms and handsome foliage.

	1 to 9	10 to 49	50 & up
2-3 ft., X B&B	2.75	2.50	
3-4 ft., X B&B	3.75	3.50	
4-5 ft., X B&B	4.75	4.50	

Kobus — Kobus Magnolia

Chosen in a list of the top ten trees growing 20 to 50 ft. tall. Beautiful branching habit, symetrical upright trees with excellent foliage and blooms.

	1 to 9	10 to 49	50 & up
2-3 ft., X, B&B	3.50	3.00	2.75
3-4 ft., X, B&B	4.50	4.25	4.00
4-5 ft., X, B&B	6.00	5.50	

Nigra — Dwarf Red Flowering Magnolia

Big blooms about the size of Soulangeana, but flowers are deep crimson on outside with pink and lavender on inside. Plants only grow 8 to 10 feet tall. Blooms several weeks later than Soulangeana and plants stay in flower much longer.

	1 to 9	10 to 49	50 & up
12-18 in., X, bareroot	.75	.60	.50
18-24 in., X, bareroot	1.10	.85	.75
2-3 ft., X, L.O. bareroot	1.50	1.25	1.00
24-30 in., XX, B&B	4.00	3.75	3.50
30-36 in., XX, B&B	4.50	4.25	4.00

Soulangeana — Saucer Magnolia

Most colorful of all Magnolias. One large tree in bloom will dominate a neighborhood. Compact growing trees are covered with crimson buds in early spring, open into huge, fragrant blossoms with white inside petals and purple-pink outside. Each plant of larger B&B size has bloom buds to flower this spring.

	1 to 9	10 to 49	50 & up
12-18 in., X, bareroot	.75	.60	.50
18-24 in., X, bareroot	1.10	.85	.75
2-3 ft., X, L.O., bareroot	1.50	1.25	1.10
2-3 ft., X, B&B, bloom buds	4.00	3.75	3.50
3-4 ft., X, B&B, bloom buds	5.00	4.75	4.50
4-5 ft., X, B&B, bloom buds	7.50	7.00	
5-6 ft., X, B&B, bloom buds	9.00	8.50	

Stellata — Star Magnolia

An early blooming form of Magnolia with large waxy white fragrant flowers often measuring 3 inches across. A low spreading grower.

	1 to 9	10 to 49	50 & up
18-24 in., X B&B	3.75	3.50	
2-3 ft., X B&B	4.75	4.50	

Tripetala — Umbrella Magnolia

A widespreading tree which forms an open head. Remarkable large leaves and attractive white flowers.

	1 to 9	10 to 49	50 & up
2-3 ft., X B&B	2.75	2.50	
3-4 ft., X B&B	3.75	3.50	
4-5 ft., X B&B	4.75	4.50	

MALUS—Flowering Crabs—See next page

MOUNTAIN ASH—See Sorbus

ORNAMENTAL AND SHADE TREES—Continued

MALUS Flowering Crabs

All varieties listed are extremely winter hardy and each will produce their beautiful blooms in lavish profusion without special care or attention. Trees sold are all 2 to 3 years old with branched tops.

Variety	Flower Type and Color	Fruit Color	Sizes Available 11/16"	9/16"	7/16"
ALMEY	Single, spectacular red	Bright red	X		
AMISK	Single, carmine	Yellow to Red	X		
BECHTOLS	Double, pink	Green		X	X
CHEAL'S CRIMSON	Single, rosy-white	Bright red	X		
COWICHAN	Single, purplish-red	Purplish red	X	X	
MIDGET (Kaido)	Single, showy-pink	Green to yellow	X		
STRATHMORE	Single, crimson-red	Purplish-red	X		X
WABISKAW	Semi-double rosy-red	Red	X		

Prices for the eight Flowering Crab varieties listed above:

	Each 1-9	Each 10-25	Each 25 & up
11/16", 2 to 3 yr., branched	$1.65	$1.55	$1.50
9/16", 2 to 3 yr., branched	1.45	1.35	1.30
7/16", 2 to 3 yr., branched	1.25	1.15	1.10

			Sizes Available 11/16"	9/16"	7/16"
ELEY	Single, Vivid red	Reddish purple	X	X	X
HOPA	Single, Brilliant pink	Bright red	X	X	
DOLGA	Single, Snowy-white	Bright red	X	X	X
RED SILVER	Single, Brilliant crimson	Purplish-red	X		

Prices for the four Flowering Crab varieties listed above:

	Each 1-9	Each 10-25	Each 25 & up
11/16", 2 to 3 yr., branched	$1.35	$1.25	$1.20
9/16", 2 to 3 yr., branched	1.15	1.05	1.00
7/16", 2 to 3 yr., branched	.95	.85	.80

PHELLODENDRON Amurense — Amur Corktree

Excellent rapid growing tree from the Orient. Handsome dark green foliage and light gray corky bark.

	1 to 9	10 to 49	50 & up
4-5 ft., X	2.00	1.75	1.50
5-6 ft., X	2.75	2.50	2.25
6-8 ft., X	4.00	3.75	3.50
8-10 ft., X	5.50	5.00	

PLATANUS Acerifolia — Oriental London Planetree

Oriental Sycamore. Our trees are cutting grown from hardy glossy foliage type. Superb city tree. More dwarf growing than American Sycamore.

6-8 ft.	3.00	2.75
8-10 ft., 1¼ to 1½" caliper	4.50	4.25
8-10 ft., 1½ to 1¾" caliper	8.25	8.00
10-12 ft., 1¾ to 2" caliper	11.00	10.50

Occidentalis Sycamore — American Plane Tree

Planted by the thousands each year for municipal streets by park boards because this lofty tree remains beautiful and grows well in cities despite unfavorable conditions. A fast growing, reliable and beautiful tree for rural areas and cities.

5-7 ft., X, branched	1.75	1.50	1.25
6-8 ft., X, branched	2.75	2.50	2.25
8-10 ft., X, branched	3.50	3.25	3.00
8-10 ft., 1¼ to 1½" caliper	4.25	4.00	3.75
8-10 ft., 1¾ to 2" caliper	6.00	5.75	5.50

POPULUS Alba Bolleana — Bolleana Poplar

Stately tall, narrow, rapid growing trees with handsome silvery foliage. Excellent for hedges, screens and accent sentinel trees.

12-18 in., L.O., F.G.	$17.50 per 100	
8-10 ft., X	2.25	

Nigra Italica — Lombardy Poplar

Stately, tall, narrow growing trees of rapid growth. Handsome glossy leaves shimmer beautifully in the breezes. Excellent for tall hedges, screening along boundary lines, driveways or planted as sentinel trees.

	1 to 9	10 to 49	50 & up
9-12 in., F.G.,	$4.00 per 100		
12-18 in., F.G., Ctgs., L.O.	5.00 per 100		$40.00 per M
18-24 in., F.G., Ctgs., L.O.	6.00 per 100		
2-3 ft., X, F.G., Ctgs., L.O.	8.00 per 100		
6-8 ft., X, branched	.80	.70	
8-10 ft., X, branched	1.25	1.15	

PRUNUS Americana Newport — Purple-leaf Plum

When flowering in spring it has myriads of light pink blooms scattered like thousands of stars through the brilliant red foliage. Leaves stay red all season. Very hardy and colorful, grow 10 to 15 feet tall.

3-4 ft., 2 yr., X, branched	1.25	1.00	
4-5 ft., 2 yr., X, branched	1.35	1.25	1.15
5-7 ft., 2 yr., X, branched	1.65	1.55	1.45

Blireiana — Blireiana Plum

Grows like Prunus Newport. Has red foliage and large clusters of double pink blooms. When it is better known it will become very popular.

3-4 ft., 2 yr., X, branched	1.45	1.35	1.25
4-5 ft., 2 yr., X, branched	1.75	1.65	1.55
5-7 ft., 2 yr., X, branched	2.00	1.90	1.80

ORNAMENTAL AND SHADE TREES—Continued

PRUNUS—Continued 1 to 9 10 to 49 50 & up

Cistena **Purple-leaf Sand Cherry**

One of the most brilliant red foliage trees. Compact, dwarf growing trees good for specimen planting, screens and mixed borders.

2-3 ft., 2 yr., X, branched	.90	.80	
3-4 ft., 2 yr., X, branched	1.10	1.00	.80
4-5 ft., 2 yr., X, branched	1.25	1.15	1.00
5-7 ft., 2 yr., X, branched	1.50	1.40	1.30

Maritima **Beach Plum**

Attractive bushy, shrub-like tree grows 6 to 7 ft. tall, filled with lovely white flowers followed by huge crops of amber-red fruit for eating, jams, etc., Plant 2 or more for pollination.

2-3 ft., 2 yr., X	.85	.75	.65

Persica **Double Flowering Peach**

Magnificent in their lavish profusion of beautiful blooms, neat, compact trees in following varieties:

Cardinal—Bright rosy-crimson, double bloom.
Orchid Pink—Beautiful orchid pink blooms.
Rosea Pendula—Weeping flowering pink peach. Attractive low, weeping trees, fine semi-double rose bloom.
Rubroplena—Extra large fully double blooms of richest and most vivid crimson we have ever seen.
Rutgers—Red Leaf Peach. Beautiful red foliage all season. Bright rosy-red, single blooms and a crop of nice eating peaches.
Santa Rosa—Excellent deep rose or cherry-red semi-double blooms and fine peaches each fall.

Prices of above Flowering Peach:

3-4 ft., X, branched	.75	.65	.55
4-5 ft., X, branched	.95	.85	.75
5-7 ft., X, branched	1.20	1.10	1.00

Serrulata Kwanzan **Dbl. Pink Oriental Cherry**

Double, rich cameo-pink flowers are large and produced in great abundance each spring. A greatly admired dwarf flowering tree for your yard or garden. Well branched blooming size trees.

4-5 ft., 2 yr., X, branched	2.35	2.25	2.15
5-7 ft., 2 yr., X, branched	2.85	2.75	2.65

Subhirtella Pendula **Weeping Higan Cherry**

Weeping flowering cherry. Choice of double or single flowering.

2 yr., heads budded on 5 to 7 ft. stem	7.00	6.50	6.00

Thundercloud **Dark Purple-leaf Plum**

The finest and darkest red of all purple-leaf plum.

4-5 ft., 2 yr., X, branched	1.75	1.65	
5-7 ft., 2 yr., X, branched	2.20	2.10	2.00

Tomentosum **Manchu Cherry**

Fine spreading, dwarf growing (8 to 10 ft.) Japanese cherry with lovely shell pink buds, delicate white blooms and bright red cherries—delicious to eat and fine for cooking. Perfectly hardy. Beautiful and ornamental for home gardens.

9-12 in., Sdlgs., L.O.	$ 9.00 per 100		
12-18 in., Sdlgs., L.O.	11.00 per 100		
18-24 in., Sdlgs., L.O.	12.50 per 100		
18-24 in., 2 yr., X	.60	.50	.45
2-3 ft., 2 yr., X	.75	.65	.60
3-4 ft., 2 yr., X	.90	.80	.75

Triloba Plena **Double Flowering Plum**

Beautiful compact, dwarf (10 to 15 ft. tall) flowering trees from the Orient. Winter hardy, disease resistant. Double, pink, rose-like flowers before leaves in spring are in such profusion they hide branches. 2 yr. bushy plants, blooming age.

18-24 in., 2 yr. X	1.00	.90	.85
2-3 ft., 2 yr. XX	1.45	1.35	1.25
3-4 ft., 2 yr. XX	1.85	1.75	

1 to 9 10 to 49 50 & up

QUERCUS Borealis (Rubra) **Northern Red Oak**

A fast growing sturdy, stately, tall, symmetrical Oak. Beautiful scarlet autumn foliage.

4-5 ft., XX	2.75	2.50	
5-6 ft., XX	3.25	3.00	
6-8 ft., XX	5.00	4.50	

Palustris **Pin Oak**

Handsome trees of almost perfect shape. Glossy deep green foliage that changes to orange-scarlet in fall.

4-5 ft., XX	2.50	2.25	
5-6 ft., XX	3.25	3.00	
6-8 ft., XX	4.75	4.50	

ROBINIA Hispida Idaho **Idaho Pink Flowering Locust**

Outstanding rapid growing tree with large clusters of rose colored or pale purple flowers.

5-6 ft., X	3.00		

SALIX Blanda **Wisconsin Weeping Willow**

Graceful, fast growing, hardy weeper. Green stems.

5-6 ft., X	1.60	1.35	1.20
6-8 ft., X	2.40	2.00	1.75
8-10 ft., X	3.25	2.85	

Niobe **Golden Bark Weeping Willow**

Fast growing graceful weeping trees with splendid weeping habit and attractive golden bark.

5-6 ft., X	1.65	1.50	1.35
6-8 ft., X	2.50	2.25	2.00
8-10 ft., X	3.50	3.15	

SORBUS Aria Lutescens **Yellowleaf Whitebeam M. A.**

Compact pyramidal shaped tree with oaklike silvery foliage and attractive golden-red fruit. Excellent for formal planting.

4-5 ft., X	4.00	3.75	3.50
5-6 ft., X	5.00	4.50	4.00
6-7 ft., X	6.50		

Aria Majestica **Decaisne Whitebeam M.A.**

Similar to Lutescens with larger, glossier foliage and orange berries.

4-5 ft., XX	4.00	3.75	3.50
5-6 ft., XX	5.00	4.50	4.00
6-7 ft., XX	6.50		

Aucuparia **European Mountain Ash**

Compact, fast growing trees (20 to 25 ft. tall) with white flowers in spring and brilliant scarlet fruit in late summer.

6-12 in., Sdlgs., L.O.	$ 9.00 per 100		
18-24 in., Sdlgs., L.O.	12.50 per 100		
3-4 ft., X	.75	.65	.60
5-6 ft., branched, X	1.75	1.50	1.25
6-8 ft., branched, X	2.25	2.00	

Thuringiaca (quercifolia) **Oakleaf Mt. Ash**

Rare and beautiful, dense growing, broad, upright trees imported from Denmark. White flowers each spring and scarlet-red berries in clusters each fall. Sometimes called Oak-leaf Mt .Ash as the glossy foliage is like oak leaves.

4-5 ft., XX	3.00	2.75	
5-7 ft., XX	3.50	3.25	
6-8 ft., XX	4.25	3.95	

TAXODIUM Distichum **Common Baldcypress**

Rapid growing narrow pyramidal trees grow in upland, but will grow faster and taller in low swamp area. Exceptionally nice soft green feathery needle-like foliage resembles a conifer, but plants are decidious.

18-24 in., X	.80	.75	
2-3 ft., X	1.00	.90	
2-3 ft., XX	1.95	1.75	1.50
3-4 ft., XX, (B&B add 50c)	2.75	2.50	2.25
4-5 ft., XX, (B&B add 60c)	3.25	3.50	2.75

ORNAMENTAL AND SHADE TREES—Continued

TILIA Americana — **American Linden**

Rapid growing handsome native trees.

	1 to 9	10 to 49	50 & up
4-5 ft., X	1.75	1.50	1.25
5-7 ft., X	2.45	2.20	1.95
6-8 ft., X	3.25	3.00	2.75

Cordata — **Littleleaf Linden**

A dense compact pyramidal tree with small neat glossy foliage which has been planted as a shade tree since ancient times.

4-5 ft., X	2.95	2.70	2.50
5-6 ft., X	3.50	3.25	3.00
6-8 ft., X	4.50	4.25	4.00

Tomentosa — **Silver Linden**

A broad pyramidal form with foliage dark green above and white beneath.

4-5 ft., X	3.00	2.75	2.50
5-6 ft., X	4.00	3.75	3.50
6-8 ft., X	5.00	4.75	4.50

ULMUS Carpinifolia — **Christine Buisman Elm**

A new European selection of Elm which has been tested by the USDA and proven to be extremely resistant to Dutch Elm Disease and Phloem Necrosis.

3-4 ft., XX	2.00	1.85	1.75
4-5 ft., XX	2.75	2.50	2.25
5-6 ft., XX	2.90	2.65	2.40
6-8 ft., XX	3.50	3.25	3.00
8-10 ft., XX	4.50	4.25	4.00

Pumila — **Chinese Elm**

Grows so rapidly that in a few years you have shade. Thrives in most soils and locations. Hardy northern strain.

	1 to 9	10 to 49	50 & up
3-4 ft., Sdlgs., L.O.	$9.50 per 100		
5-7 ft., X	1.50	1.25	1.00
6-8 ft., X	2.25	2.10	1.75
8-10 ft., X	3.00	2.75	2.50
1½-1¾ in., Caliper	4.00	3.75	3.50
1¾-2 in., caliper	5.00	4.75	4.50
2-2½ in., caliper	7.00	6.50	

WISTERIA Grafted Tree Form

2-3 ft., stems with branched tops, 3 yr., X

Pink Tree Wisteria	3.00	
Purple Tree Wisteria	2.75	2.50
White Tree Wisteria	3.35	

ZELKOVA Serrata — **Japanese Zelkova**

Handsome tree with short trunk, a broad rounded head and small dark green foliage. Resistant to Dutch Elm Disease.

3-4 ft., XX	1.75	1.50
4-5 ft., XX	2.25	2.00
5-6 ft., XX	2.75	2.50
6-8 ft., XX	4.75	4.50
8-10 ft., XX	6.75	6.50

CLIMBERS · VINES · GROUND COVERS

AJUGA Reptans — **Hardy Bugle**

Fast spreading, easily grown, hardy perennial ground cover with deep blue flowers in May and June. Grows exceedingly well in sun or shade and most anywhere. Plant 3 to 4 inches.

	Per 10	Per 100	Per 1000
1 year plants	$ 6.00		$50.00
Clumps	12.00		

BOSTON IVY—See Parthenocissus

CAMPSIS Radicans — **Trumpetcreeper Bignonia**

Rapid growing, hardy, climbing plants. Extra large trumpet-shaped flowers of bright orange-crimson for a month to 6 weeks during hot summer. Excellent for covering posts, fences, stumps, etc.

	Per 10	Per 100	Per 1000
12-18 in., 2 yr., Sdlgs.		10.00	
18-24 in., 2 yr., X	3.25	27.50	
2-3 ft., 2 yr., X	4.00	35.00	

CELASTRUS Scandens — **American Bittersweet**

The true native bittersweet which is superior to all other varieties for winter decorations. Hardy, rapid growing. We recommend planting two or more for pollination as they bear more fruit.

	Per 10	Per 100	Per 1000
6-12 in., 2 yr., Sdlgs., L.O.		5.00	
12-18 in., 2 yr., Sdlgs., L.O.		7.00	65.00
12-18 in., 2 yr., X, Ctg. Gwn.	3.00	25.00	
18-24 in., 2 yr., X, Ctg. Gwn.	4.00	30.00	
2-3 ft., 3 yr., heavy	5.50	50.00	

CLEMATIS Paniculata — **Sweet Autumn Clematis**

Small, white flowers in clusters followed by cottony seeds. Attractive from summer until late winter.

	Per 10	Per 100	Per 1000
2 inch pots	1.75	15.00	
2 yr., field grown	3.50	30.00	

CLEMATIS — **Large flowering (Cutting grown)**

Most spectacular richness of colors with lavish profusion of flowers through the summer. Flowers are 4 to 6 petaled and up to 3 inches across. (2½ inch rose pots). Plants shipped with solid pot ball in polyethylene bag. Choice of varieties listed:

	Per 10	Per 100	Per 1000
Crimson Star—Red	$6.00	$55.00	
Duchess of Edinburg—Double White	6.50	60.00	
Ernst Markham—Petunia Red	6.50	60.00	
Jackmani—Violet-purple	6.50	60.00	
Lanuginosa Candida—White	6.50	60.00	
Miss Bateman—White	6.00	55.00	
Mme. Baron Veillard—Lilac-rose	6.00	55.00	
Mme. Edward Andre—Purplish-red	6.50	60.00	
Mme. Le Coultre—Pure White	6.00	55.00	
Nelly Moser—Mauve-pink; pink bar	6.50	60.00	
The President—Richest purple	7.00		
Ville de Lyon—Fine red	6.50		

CLIMBERS · VINES · GROUND COVERS—Continued

EUONYMUS Fortunei Coloratus — **Purpleleaf Wintercreeper**

Fast growing weeping vines. Excellent for ground cover for sun or shady locations. Also will climb on concrete or brick walls without support.

	Per 10	Per 100	Per 1000
2 in. pots		15.00	
12-18 in., 1 yr., heavy	2.25	20.00	
2 yr., field grown, medium	4.00	32.50	
2 yr., field grown, No. 1	5.00	45.00	

Patens, Vegetus etc.—See Broadleaf Evergreens

HEDERA HELIX Gordon Strain — **Hardy English Ivy**

Spring Grove Cemetery plants thousands of English Ivies each year. They have grown and tested hundreds of varieties and selected this strain as their favorite.

	Per 10	Per 100	Per 1000
Pot plants, mostly single stems, 12 to 18 inch length		$15.00	$125.00

Thorndale Strain — **New Hardy English Ivy**

This new hardy variety has withstood the zero temperature of Northern Illinois where it originated. Excellent rich green foliage. We think this variety has a great future and highly recommend it.

	Per 10	Per 100	Per 1000
Pot plants, mostly single stems, 12 to 18 inch length	2.00	17.50	

Wilson Strain — **Hardy English Ivy**

This is the standard or best rated of the so called Baltic strains, medium size white veined foliage, hardy and dependable.

	Per 10	Per 100	Per 1000
Pot plants, mostly single stems, 12 to 18 inch length	2.00	17.50	

LONICERA Heckrotti — **Everblooming Honeysuckle**

Beautiful long red trumpet-like blooms with golden throat, in colorful clusters. Nearly evergreen, vine-like shrub blooms throughout the summer.

	Per 10	Per 100	Per 1000
Pots, L.O.		10.00	90.00
2 yr., medium	3.25	27.50	225.00
2 yr., No. 1	4.00	35.00	300.00

Japonica Halliana — **Hall's Japanese Honeysuckle**

Attractive, vigorous vine with fragrant creamy-white blooms. Will grow anywhere. Excellent for erosion control on banks.

	Per 10	Per 100	Per 1000
6 to 12 in., 1 yr., X. L.O.		7.50	65.00
12 to 18 in., 1 yr., X, (3 or more branches)		12.50	110.00
2 yr., Medium, X, (Northern grown)	2.50	20.00	140.00
2 yr., No. 1, X, (Northern grown)	3.00	24.00	175.00

Japonica Purpleleaf — **Purpleleaf Honeysuckle**

Vigorous, healthy, fast growing with evergreen bronzy-red foliage changing to purple in fall and winter. Fragrant white blooms suffused with pink.

	Per 10	Per 100	Per 1000
Pot plants	$1.50	$12.50	
3 yr., No. 1	5.00	45.00	

LYCIUM Chinense — **Chinese Wolfberry**

Usually called Matrimony Vine. Slender, arching branches covered with violet flowers each spring and enormous quantities of beautiful red berries through autumn and winter. Winter hardy. Fine shrub-like plants for covering and banks.

	Per 10	Per 100	Per 1000
12 to 18 in., 1 yr., well branched	2.50	20.00	175.00
18 to 24 in., 2 yr., X	3.50	30.00	
2 to 3 ft., 2 yr., X	4.00		

PACHYSANDRA Terminalis — **Evergreen Spurge**

Excellent ground cover that perfers acid soil and shady location. The trailing plants form dense mats 6 to 8 inches high with handsome glossy foliage winter and summer.

	Per 10	Per 100	Per 1000
1 yr., (field grown cuttings)		11.50	90.00
2 yr., 2½ inch rose pots	1.95	17.00	145.00

PARTHENOCISSUS Tricuspidata (Veitchi) — **Boston Ivy**

Rapid growing, clings to brick, stone or concrete without support. We offer select, improved cutting grown, European strain that turns brilliant scarlet each fall. Recommended as the most attractive, fast growing, hardy, clinging vine. Dependable and beautiful.

	Per 10	Per 100	Per 1000
1 yr., Sdlgs.		12.50	100.00
2 yr., Sdlgs.		17.50	150.00
2 yr., No. 1, X	6.50	60.00	
2 yr., 2½ inch rose pots	4.25	37.50	
2 yr., X, medium	6.00	55.00	

POLYGONIUM Auberti — **Silver Lace Vine**

One of the finest growing hardy vines. From mid-summer to late fall filled with thousands of lovely white flower sprays. Blooms first summer, ideal for covering pergolas, porches, fences, stumps or banks.

	Per 10	Per 100	Per 1000
2 yr., Medium, X	5.00	45.00	400.00
2 yr., No. 1	6.50	60.00	550.00

VINCA Minor — **Periwinkle or Trailing Myrtle**

Fast spreading trailing vines. 3 to 6 inches high carpet the ground, stay green winter and summer. Most attractive glossy foliage and beautiful sky blue blooms. Hardy plants grow well in sun or shade.

	Per 10	Per 100	Per 1000
Collected, 18 to 24 lead plants		11.50	90.00
Pot plants	1.75	15.00	

WISTERIA Grafted plants

All our wisteria plants are grafted and guaranteed to bloom even when young. Fast growing, free flowering vines with magnificent flower clusters often a foot or more long each spring. It pays to purchase grafted plants as many seedlings are sterile and never produce flowers.

	Per 10	Per 100	Per 1000
Pink Wisteria, 2 yr., No. 1	6.00	55.00	
Purple Wisteria, 2 yr., No. 1	5.25	47.50	
White Wisteria, 2 yr., No. 1	6.25	57.50	

Wisteria Grafted Tree Form—See trees

MISCELLANEOUS GARDEN PLANTS

ASPARAGUS

	Per 25	Per 100	Per 1000
ROBERTS			
1 year, No.1		$3.25	$27.50
2 year, No. 1	$1.50	4.00	35.00
3 year, No. 1	2.00	6.00	
WASHINGTON			
1 year, No. 1		2.50	20.00
2 year, No. 1	$1.00	3.00	25.00
3 year, No. 1	1.50	4.50	

RHUBARB

	Per 10	Per 100
McDONALD—Hand cut No. 1 divisions	$3.75	$32.50
VICTORIA—Hand cut No. 1 divisions	2.75	22.50
CHIPMAN'S CANADA RED—Strong divisions	4.00	35.00

SAGE

	Per 10	Per 100
2 year plants	2.00	15.00
1 year plants	1.50	10.00

LARGEST GROWER OF FRUIT TREES IN OHIO

We grow quality trees economically because of the tremendous quantities we plant and harvest with our modern specialized nursery power equipment. Our trees are budded or grafted from improved, high-yielding, bright colored, earliest bearing strains. Plant the best—ordering Spring Hill's fruit trees is a shrewd purchase.

QUICK BEARING APPLES

New Ohio Experiment Station Apple Introductions

FRANKLIN—Cross of McIntosh and Delicious. Attractive fruit is bright carmine over a deep yellow. Delicious fruit is superb for desserts.

RUBY—Cross produced by pollinating Gallia Beauty with Starking Red Delicious. Trees bear young with large crops. Big, brilliant red apples keep late in storage and are excellent for cooking and baking

	5 to 10 Each	10 to 30 Each	30 or more Each
Two Year, $\frac{11}{16}$ inch and up	$1.15	$1.05	$ .95
Two Year, $\frac{9}{16}$ to $\frac{11}{16}$ inch	1.05	.95	.85
Two Year, $\frac{7}{16}$ to $\frac{9}{16}$ inch	.90	.80	.70

S—Summer apple

CLOSE—USDA, S, Quality, solid red.
GRIMES GOLDEN—W, Yellow, favorite.
JONATHAN—W, Bright red, dependable.
LODI—S, Golden, extra early, juicy.
McINTOSH—F & W, Red, thin skinned.
MELROSE—W, Red, late keeping.

F—Fall apple

W—Winter apple

RAMBO—S, Red striped, unsurpassed.
RED ROME—W, Red, fine lasting quality.
DBL. RED DELICIOUS—W, Red, famous.
DBL. RED STAYMEN—W, Dark red, favorite.
WEALTHY—S, Red-striped, big yields.
YELLOW DELICIOUS—W, Yellow, bear young.

YELLOW TRANSPARENT—S, Yellow, tender.

All Two year, well branched trees	5 to 10 Each	10 to 30 Each	30 or more Each
4½ feet and up, $\frac{11}{16}$ inch and up	$1.00	$ .90	$ .85
3 feet and up, $\frac{9}{16}$ to $\frac{11}{16}$ inch	.90	.80	.75
3 feet and up, $\frac{7}{16}$ to $\frac{9}{16}$ inch	.75	.65	.60

MULTIPLE APPLES

The following combination apples were dormant budded Summer 1956 on the side limbs. Varieties budded include: RED DELICIOUS, YELLOW DELICIOUS, STAYMEN WINESAP, YELLOW TRANSPARENT, GRIMES GOLDEN, McINTOSH.

	5 to 10 Each	10 to 30 Each	30 or more Each
5 to 6 feet, (5-N-1)	$1.85	$1.75	$1.65
4 to 5 feet, (5-N-1)	1.60	1.50	1.40
4 to 5 feet, (4-N-1)	1.35	1.25	1.15
4 to 5 feet, (3-N-1)	1.00	.90	.80

HARDY PLUMS

E—Early plum

BURBANK—Bright Red, profitable, E.
SHROPSHIRE DAMSON—Blue, freestone, L.
ELEPHANT HEART—Dark red, mellow, M.

M—Mid-season plum

L—Late plum

FELLENBURG—(Italian), Purple, firm, M.
GREEN GAGE—Golden green, M.
STANLEY PRUNE—Purple, freestone, M.

All two year well branched trees	5 to 10 Each	10 to 30 Each	30 or more Each
4½ feet and up, $\frac{11}{16}$ inch and up	$1.10	$1.00	$ .90
4 feet and up, $\frac{9}{16}$ to $\frac{11}{16}$ inch	1.00	.90	.85
3 feet and up, $\frac{7}{16}$ to $\frac{9}{16}$ inch	.85	.75	.70

The Sensational New HOWARD'S MIRACLE PLUM

(Patent No. 721)

The tantalizing and delicious flavor, the great size, firm amber flesh combined with a delightful yellow color place this new introduction in a class by itself. Dwarf Howard's Miracle Plum also listed.

	5 to 10 Each	10 to 30 Each	30 or more Each
4½ feet and up, $\frac{11}{16}$ inch and up	$1.20	$1.10	$1.00
4 feet and up, $\frac{9}{16}$ to $\frac{11}{16}$ inch	1.10	1.00	.90
3 feet and up, $\frac{7}{16}$ to $\frac{9}{16}$ inch	1.00	.90	.80

FRUIT TREES—Continued

QUALITY PEARS

BARTLETT—September, highest quality.
KIEFFER—October, cooking variety.
KYLE'S SUGAR—August, bears heavily.
MAXINE—September, delicious flavor.
RED BARTLETT—August, solid red fruit.
SECKEL—October, quality sugar pear.
COPE'S SEEDLESS—September, no core or seeds.

	5 to 10 Each	10 to 30 Each	30 or more Each
4½ feet and up, $\frac{11}{16}$ inch and up	$1.10	$1.00	$ .90
4 feet and up, $\frac{9}{16}$ to $\frac{11}{16}$ inch	1.00	.90	.80
3 feet and up, $\frac{7}{16}$ to $\frac{9}{16}$ inch	.85	.75	.70

MULTIPLE PEAR

Our 5-N-1 Pear trees are budded with the following varieties which will produce an abundance of fruit from summer to fall: BARTLETT, KIEFFER, MAXINE, COPE'S SEEDLESS AND RED BARTLETT.

	5 to 10 Each	10 to 30 Each	30 or more Each
5 to 6 feet, (5-N-1)	$1.85	$1.75	$1.70
4 to 5 feet, (5-N-1)	1.60	1.50	1.40
3 to 4 feet, (5-N-1)	1.35	1.25	1.15

DELICIOUS PEACHES

ERLY-RED-FRE—Red, early, freestone.
FAIRHAVEN—Yellow, early freestone.
BELLE OF GEORGIA—White, mid-season freestone.
EARLY ELBERTA—Yellow, early, freestone.
ELBERTA—Yellow, mid-season, freestone.
FERTILE HALE—Yellow, late, self-fert.
GOLDEN JUBILEE—Yellow, early, freestone.
HALE HAVEN—Yellow, early, freestone.
J. H. HALE—Yellow, mid-season, freestone.
LIZZIE—Big, yellow, late, freestone.
POLLY—White blushed, mid-season, freestone.
RANGER—Gold-red, early, large fruit.
REDHAVEN—Red, early, freestone.
SULLIVAN'S ERLY ELBERTA—Early, freestone.
SUNDAY—Golden-yellow, mid-season, freestone.
RED SKIN—Red, mid-season, freestone.
RIO-OSO-GEM—Red, late, freestone.
SUN HAVEN— Red, extra early, ripe, freestone.

Well Branched	5 to 10 Each	10 to 30 Each	30 or more Each
4½ feet and up, $\frac{11}{16}$ inch and up	$ .90	$ .80	$ .70
4 feet and up, $\frac{9}{16}$ to $\frac{11}{16}$ inch	.80	.70	.60
3 feet and up, $\frac{7}{16}$ to $\frac{9}{16}$ inch	.70	.60	.50
2 feet and up, $\frac{5}{16}$ to $\frac{7}{16}$ inch	.60	.50	.40

NEW SUMMERLONG PEACH

(Patent No. 1503)

Delicious golden peaches are produced over an extended period from July to September. Fruit is medium sized, freestone, juicy and sweet and of excellent quality. Attractive pink flowering trees bear young.

	5 to 10 Each	10 to 30 Each	30 or more Each
4½ feet and up, $\frac{11}{16}$ inch and up	$1.40	$1.30	$1.25
4 feet and up, $\frac{9}{16}$ to $\frac{11}{16}$ inch	1.20	1.10	1.00
3 feet and up, $\frac{7}{16}$ to $\frac{9}{16}$ inch	.90	.80	.70

HARDY APRICOTS

MOORPARK—Orange, freestone, quality.
HENDERSON—Golden, freestone, big crops.
HUNGARIAN—Yellow, fast growing.
MONTGAMET—Yellow, freestone, early.

Two Year	5 to 10 Each	10 to 30 Each	30 or more Each
4½ feet and up, $\frac{11}{16}$ inch and up	$1.20	$1.10	$1.00
4 feet and up, $\frac{9}{16}$ to $\frac{11}{16}$ inch	1.10	1.00	.90
3 feet and up, $\frac{7}{16}$ to $\frac{9}{16}$ inch	1.00	.90	.80

NECTARINE

SURE CROP—Very vigorous and productive, smooth skinned peach. The fruit is large, roundish, white overlaid with attractive red. Pleasing flavor.

	5 to 10 Each	10 to 30 Each	30 or more Each
4½ feet and up, $\frac{11}{16}$ inch and up	$1.20	$1.10	$1.00
4 feet and up, $\frac{9}{16}$ to $\frac{11}{16}$ inch	1.00	.90	.80
3 feet and up, $\frac{7}{16}$ to $\frac{9}{16}$ inch	.75	.65	.55

FRUIT TREES—Continued

FINEST CHERRIES

Cherry-Sweet

BLACK TARTARIAN—Purplish-black, early.
ROYAL ANN—Golden-amber, mid-season.
NAPOLEON—Yellow-red blush, mid-season.
SCHMIDT'S—Dark red, mid-season.
YELLOW GLASS—Bright yellow, mid-season.

	5 to 10 Each	10 to 30 Each	30 or more Each
4½ feet and up, $\frac{11}{16}$ inch and up	$1.50	$1.40	$1.35
4 feet and up, $\frac{9}{16}$ to $\frac{11}{16}$ inch	1.30	1.20	1.10
3 feet and up, $\frac{7}{16}$ to $\frac{9}{16}$ inch	1.10	1.00	.90

Cherry-Sour

RICHMORENCY—Dark red, extra early.
MONTMORENCY—Dark red, mid-season.

	5 to 10 Each	10 to 30 Each	30 or more Each
4½ feet and up, $\frac{11}{16}$ inch and up	$1.20	$1.10	$1.00
4 feet and up, $\frac{9}{16}$ to $\frac{11}{16}$ inch	1.10	1.00	.90
3 feet and up, $\frac{7}{16}$ to $\frac{9}{16}$ inch	1.00	.90	.80

DWARF FRUIT TREES

DWARF APPLE

STAYMEN WINESAP — DBL. RED DELICIOUS
GOLDEN DELICIOUS — LODI

Grafted on Malling No. 1X understock

	5 to 10 Each	10 to 30 Each	30 or more Each
5 to 6 feet	$2.20	$2.10	$2.00
4 to 5 feet	2.00	1.90	1.80
3 to 4 feet	1.75	1.65	1.60
2 to 3 feet	1.60	1.50	1.40

DWARF METEOR CHERRY

	5 to 10 Each	10 to 30 Each	30 or more Each
5 to 6 feet	$2.00	$1.90	$1.80
4 to 5 feet	1.80	1.70	1.60
3 to 4 feet	1.70	1.60	1.50
2 to 3 feet	1.60	1.50	1.40

DWARF HENDERSON APRICOT

	5 to 10 Each	10 to 30 Each	30 or more Each
5 to 6 feet	$2.00	$1.90	$1.80
4 to 5 feet	1.80	1.70	1.60
3 to 4 feet	1.70	1.60	1.50
2 to 3 feet	1.60	1.50	1.40

DWARF BARTLETT PEAR

	5 to 10 Each	10 to 30 Each	30 or more Each
4 to 6 feet	$1.65	$1.55	$1.45
3 to 4 feet	1.50	1.40	1.30

DWARF PEACH

SUNHIGH — RED SKIN
SUN HAVEN — RED HAVEN
RIO-OSO-GEM — POLLY
RICH HAVEN — LIZZIE
HALE HAVEN — ELBERTA
HALBERTA GIANT — CHAMPION
GOLDEN JUBILEE — EARLY ELBERTA
FAIRHAVEN — ALBRU

	5 to 10 Each	10 to 30 Each	30 or more Each
5 to 6 feet	$2.00	$1.90	$1.80
4 to 5 feet	1.80	1.70	1.60
3 to 4 feet	1.70	1.60	1.50
2 to 3 feet	1.60	1.50	1.40

DWARF ORANGE QUINCE

	5 to 10 Each	10 to 30 Each	30 or more Each
5 to 6 feet	$2.00	$1.90	$1.80
4 to 5 feet	1.80	1.70	1.60
3 to 4 feet	1.70	1.60	1.50
2 to 3 feet	1.60	1.50	1.40

DWARF PLUM

HOWARD'S MIRACLE — BURBANK

	5 to 10 Each	10 to 30 Each	30 or more Each
5 to 6 feet	$2.00	$1.90	$1.80
4 to 5 feet	1.80	1.70	1.60
3 to 4 feet	1.70	1.60	1.50
2 to 3 feet	1.60	1.50	1.40

SMALL FRUITS

BLUEBERRIES

	Per 10	Per 100
WEYMOUTH — Improved, early ripening hybrid.		
STANLEY — Excellent, mid-season ripening hybrid.		
PEMBERTON — Recommended late ripening hybrid.		
9 to 12 inch, 2 yr., branched	$5.50	$45.00
12 to 18 inch, 3 yr., well branched	7.50	65.00
18 to 24 inch, 3 yr., bearing age	9.00	80.00

CURRANTS

	Per 10	Per 100
RED LAKE — Light red berries in long clusters.		
WILDER — Heavy producer of red fruit, excellent for jelly.		
2 year, No. 1	$3.20	$27.50
2 year, No. 2	2.30	18.00

SMALL FRUITS—Continued

GRAPES

	Per 10	Per 100
AGAWAM Quality red grape, unsurpassed for eating and processing.		
2 year, No. 1	$2.50	$20.00
3 year, No. 1, Quick crop	3.50	30.00
CONCORD Large, dark blue, mid-season, keeps 1 to 2 months.		
2 year, No. 1	$2.30	$18.00
3 year, No. 1, Quick crop	3.50	30.00
DELAWARE Bright pink, ripens early, fine dessert grape.		
1 year, No. 1	$2.75	$22.50
2 year, No. 1	3.50	30.00
FREDONIA Black, early ripening, good quality, bears heavily.		
2 year, No. 1	$2.50	$20.00
3 year, No. 1, Quick crop	3.50	30.00
INTERLAKEN Amber colored, early ripening, seedless, high yielding.		
1 year, No. 1	$8.00	
NIAGARA Large, yellowish-white, mid-season, most dependable white grape.		
2 year, No. 1	$2.75	$22.50
3 year, No. 1, Quick crop	3.50	30.00
SENECA White, mid-season, thin skin, one of the newer varieties.		
1 year, No. 1	$4.00	$35.00
2 year, No. 1	6.50	60.00
STEUBEN Blue, mid-season, huge, long clusters resistant to rot and mildew.		
1 year, No. 1	$7.00	$65.00
2 year, No. 1	9.50	90.00

BOYSENBERRY

	Per 25	Per 100	Per 1000
THORNLESS BOYSENBERRY Largest berry ever developed.			
No. 1, tips	$2.25	$9.00	$75.00

DEWBERRY

	Per 25	Per 100	Per 1000
LUCRETIA Hardy, large yield. Sweet, nectar flavor.			
Root cuttings, No. 1	$2.25	$9.00	$75.00

STRAWBERRIES

	Per 100	Per 1000
Everbearing		
SUPERFECTION	$ 3.00	$22.50
MASTADON	3.50	
GIANT GEM	2.75	20.00
RED RICH	11.50	
Early Bearing		
PREMIER	2.25	14.00
FAIRFAX	2.40	16.00
Mid-Season Bearing		
SENATOR DUNLAP	2.00	12.00
GIANT ROBINSON	2.25	14.00
CATSKILL	2.40	16.00
EMPIRE	2.60	18.00
POCAHONTAS	2.25	14.00
Late Bearing		
TENNESSEE BEAUTY	2.00	12.00

RASPBERRIES

Tied 25 per bundle	Per 25	Per 100	Per 1000
AMBER Amber-yellow, mid-season, produces excellent crops, new introduction.			
No. 1, suckers	$3.50	$12.00	$100.00
No. 1, transplants	4.15	14.50	125.00
BRISTOL Black, mid-season, most dependable and disease resistant.			
No. 1, tips	$2.25	$ 7.50	
No. 1, transplants	5.00	18.50	
CANBY THORNLESS Bright red, mid-season, thornless variety with large berries.			
No. 1, suckers	$3.00	$10.00	$ 80.00
DURHAM Rich red, mid-season, vigorous plants bear from August to September.			
No. 1, suckers, $\frac{3}{16}$ inch	$3.25	$11.00	$ 90.00
No. 1, transplants	3.75	13.00	110.00
GOLDEN WEST Hardy, vigorous growing yellow raspberry.			
No. 1, suckers	$3.50	$12.00	$100.00
LATHAM Red, late, long-lasting, very productive.			
No. 1, suckers	$3.00	$10.00	$ 80.00
No. 1, transplants	3.25	11.00	90.00
LOGAN Jet-black berries, extra early, big crops.			
No. 1, tips	$2.25	$ 7.50	$ 60.00
SEPTEMBER Red, spring and fall everbearing.			
No. 1, suckers	$3.25	$11.00	$ 90.00
No. 1, transplants	3.50	12.00	100.00
SODUS Very large, purple berry, late, extremely productive.			
No. 1, tips	$3.00	$10.00	$ 80.00

BLACKBERRIES

	Per 25	Per 100	Per 1000
ELDORADO Early to mid-season, long season.			
No. 1, suckers	$2.75	$ 9.00	$ 75.00
2 year, transplants	3.25	11.00	90.00
LOWDEN Large, firm fruit. Heavy fruiting, Eldorado type.			
No. 1, suckers	$4.00	$14.00	$120.00
2 year, transplants	4.75	17.00	150.00
SHAFFER New, long-bearing tree blackberry.			
No. 1, suckers	$2.75	$ 9.00	$ 70.00

GOOSEBERRIES

	Per 10	Per 100
PIXWELL Large, red fruit borne on long stems, vigorous grower.		
1 year, No. 1	$4.00	$35.00
2 year, No. 1	5.00	45.00
OREGON CHAMPION Highly prized, large, golden fruit.		
1 year, No. 1	3.50	30.00
2 year, No. 1	4.25	37.50

EVERGREENS

NOTE: (X) indicates one transplanting. (XX) twice transplanted. These (XX) evergreens are grown in 42 inch rows two or more years are heavy enough to root wrap for cash and carry sales. (B&B) signifies balled and burlapped finished landscape sizes. All B&B evergreens have been transplanted two or three times.

	1 to 9 EACH	10 to 25 EACH	25 & up EACH

ARBOR VITAE VARIETIES—See Thuja

BUXUS—See Broadleaf Evergreens

EUONYMUS—See Broadleaf Evergreens

JUNIPERUS Chinensis Armstrong
Armstrong Juniper

The finest new dwarf spreader we have grown. Seldom more than 8 to 12 inches tall with fine textured green foliage. Highly recommended.

2 inch pots, L.O., well established; $35.00 per 100

12 to 15 inch, B&B	$2.50	$2.25	$2.00
15 to 18 inch, B&B	3.25	3.00	2.75
18 to 24 inch, B&B	4.00	3.75	

C. Columnaris Glauca Blue Columnar Juniper

Fast growning, tall, narrow columnar juniper with blue foliage. Select, blight resistant U.S.D.A. strain. One of the best, tall, narrow evergreens.

24 to 30 inch, B&B	3.75	3.50	3.25
30 to 36 inch, B&B	4.25	4.00	3.75
36 to 42 inch, B&B	5.00	4.75	4.50
42 to 48 inch, B&B	5.75	5.50	

C. Columnaris Hetzi (Virdis)
Green Columnar Juniper

An improved J. Columnaris with deep green foliage throughout the winter. A new introduction with many outstanding characteristics.

24 to 30 inch, B&B	3.75	3.50	3.25
30 to 36 inch, B&B	4.25	4.00	3.75
36 to 42 inch, B&B	5.00	4.75	4.50
42 to 48 inch, B&B	5.75	5.50	

C. Hetzi Glauca Blue Spreading Juniper

Excellent spreader with attractive silvery-blue foliage. Somewhat more upright than J. pfitzer and faster growing.

2 inch pots, L.O., well established; $27.50 per 100

12 to 15 in., 2 yr., fld. grown, XX		.65	.60
15 to 18 in., B&B	2.50	2.25	1.90
15 to 18 in., B&B; 250 or more $1.75 each			
18 to 24 in., B&B	3.00	2.75	2.50
24 to 30 in., B&B, hvy. shr.	3.40	3.15	2.85
30 to 36 in., B&B, hvy. shr.	4.00	3.75	

C. Mountbatten Mountbatten Juniper

New, semi-dwarf, grafted Juniper. Upright, pyramidal habit without staking. Young plants are dense growing with attractive silvery-green foliage.

18 to 24 inch, B&B	3.75	3.50	3.25
24 to 30 inch, B&B	4.25	4.00	3.75
30 to 36 inch, B&B	5.00	4.75	4.50

C. Nelson Blue Grey Spreading Juniper

A new spreading Juniper that grows like J. pfitzer compacta with silver-grey foliage. We think it's worth buying.

12 to 15 inch, B&B	2.75	2.50	
15 to 18 inch, B&B	3.50	3.25	

C. Pfitzeriana Green Spreading Juniper

A wide spreading evergreen with greyish-green foliage. Best and most dependable landscape evergreen for all climates and locations.

2 inch pots, L.O., well established; $27.50 per 100

10 to 12 in., 2 yr., fld. grown, XX		.55	.50
15 to 18 in., B&B	2.75	2.50	2.25
18 to 24 in., B&B, hvy. shr.	3.15	2.90	2.65
24 to 30 in., B&B, hvy. shr.	3.50	3.25	3.00

C. Pfitzeriana Aurea Golden Spreading Juniper

Grows exactly like J. pfitzer with the new spring foliage tips a bright golden yellow gradually changing to green by winter. Very colorful.

2 inch pots, L.O., well established; $27.50 per 100

10 to 12 in., 2 yr., fld. grown, XX		.55	.50
15 to 18 in., B&B	2.75	2.50	2.25
18 to 24 in., B&B, hvy. shr.	3.15	2.90	2.65
24 to 30 in., B&B, hvy. shr.	3.50	3.25	3.00

C. Pfitzeriana Compacta
Dwarf Spreading Juniper

A low, dwarf growing, compact, spreading form of J. pfitzer. Ideal for landscaping the low, modern home.

2 inch pots, L.O., well established; $35.00 per 100

10 to 12 in., 2 yr., fld. grown, XX		.65	.60
12 to 15 in., B&B	1.95	1.70	1.50
15 to 18 in., B&B	3.00	2.75	2.50
18 to 24 in., B&B	3.50	3.25	

C. Pfitzeriana Plumosa
Plume Compact Juniper

A dense, low, fast growing, spreading Juniper with colorful steel blue foliage. A new prostrate type of merit.

2 inch pots, L.O., well established; $32.50 per 100

10 to 12 in., 2 yr., XX, L.O., bareroot		.65	.60
12 to 18 in., B&B	2.25	2.00	1.75
15 to 18 in., B&B	2.75	2.50	2.25
18 to 24 in., B&B	3.50	3.25	3.00

C. Pfitzeriana Silver Blue
Silver Blue Spreading J.

(Plant patent No. 422). New, spreading Juniper with intense, silvery-blue foliage color throughout. Much bluer and more compact than J. hetzi.

2 inch pots, L.O., well established; $35.00 per 100

12 to 18 in., B&B	2.50	2.25	2.00
18 to 24 in., B&B, hvy. shr.	3.00	2.75	2.50
24 to 30 in., B&B, hvy. shr.	3.50	3.25	2.90
30 to 36 in., B&B	4.25	4.00	3.75

Communis Ashfordi Ashford Juniper

A fast growing, upright variety similar to Irish Juniper. Sheared specimen plants at special low prices.

15 to 18 in., 2 yr., hvy. fld. grown		.75	.65
15 to 18 in., B&B	1.75	1.50	1.25
18 to 24 in., B&B	2.25	2.00	1.75
18 to 24 in., 250 or more at $1.25 each			
2 to 3 ft., B&B	2.75	2.50	2.25
3 to 4 ft., B&B	3.15	2.90	2.65

C. Hibernica Fastigata New Irish Juniper

Narrow, columnar tree with upright branches and silvery foliage. More compact and requires less shearing.

15 to 18 in., B&B	1.75	1.50	1.25
18 to 24 in., B&B, (ex. nice)	1.95	1.65	1.50
18 to 24 in., B&B, 250 or more $1.25 each			
2 to 3 ft., B&B	2.50	2.25	2.00
3 to 4 ft., B&B	2.90	2.75	2.50

C. Suecica Mt. Airy Swedish Juniper

Hardy, compact, columnar, upright growth. Our Mt. Airy strain is in the same class as grafted Chinensis Junipers for appearance and long life.

24 to 30 inch., B&B	2.40	2.15	1.90
30 to 36 inch, B&B	2.75	2.50	2.25
36 to 42 inch, B&B	3.00	2.75	2.50
42 to 48 inch, B&B	3.75	3.50	3.25

EVERGREENS—Continued

JUNIPER—Continued

	1 to 9 EACH	10 to 25 EACH	25 & up EACH

Excelsa Stricta — **Spiny Greek Juniper**

A semi-dwarf (4 to 5 ft.), dense, upright, pyramidal plant with narrow, spiny, bluish foliage. One of the better inexpensive landscape varieties.

2 inch pots, L.O., well established; $32.50 per 100			
8 to 10 inch, 2 yr., fld. grown		.45	.40
12 to 15 inch, B&B	1.75	1.50	
15 to 18 inch, B&B	2.40	2.15	1.90
18 to 24 inch, B&B	2.85	2.60	2.35

Horizontalis Plumosa — **Andorra Creeping Juniper**

Low spreader of rapid growth seldom over 18 inches high. The attractive foliage is silvery-green changing to beautiful purple in autumn.

2 inch pots, L.O., well established; $27.50 per 100			
10 to 12 inch, 2 yr., fld. grown		.45	.40
12 to 15 inch, B&B	2.25	2.00	1.75
15 to 18 inch, B&B	2.75	2.50	2.25
18 to 24 inch, B&B	3.25	3.00	2.75

Sabina Von Ehron — **Savin Juniper**

Rapid growing spreader with a loose open appearance. Deep green foliage is both juvenile and adult. Has never blighted for us.

15 to 18 inch, 2 yr., fld. grown		.40	.35
15 to 18 inch, B&B	2.25	2.00	1.75
18 to 24 inch, B&B	2.50	2.25	2.00
24 to 30 inch, B&B	3.00	2.75	

Scopulorum Silver King — **White's Silver King Juniper**

(Plant patent No. 1186). New dwarf spreading variety with silver-blue foliage color summer and winter. The most colorful blue spreading Juniper.

15 to 18 inch, B&B	5.00		

Squamata Meyeri — **Meyer Juniper**

An unusual irregular, upright, bunchy-growing evergreen. The outstanding multi-colored foliage has touches of green and pinkish red.

12 to 15 inch, B&B	3.00	2.75	

Virginiana Burki — **Burk Redcedar**

Compact, upright, pyramidal evergreen with steel blue foliage turning light purple during winter. Stands shearing well.

24 to 30 inch, B&B	3.50	3.25	3.00
30 to 36 inch, B&B	4.00	3.75	3.50
36 to 42 inch, B&B	4.75	4.50	4.25
42 to 48 inch, B&B	5.50	5.25	5.00

V. Burki Compacta — **Compact Burk Redcedar**

Looks and grows just like regular Burki but more compact and dwarf.

15 to 18 inch, B&B	3.25	3.00	2.75
18 to 24 inch, B&B	3.50	3.25	3.00
24 to 30 inch, B&B	4.00	3.75	3.50

V. Canaerti — **Canaert Redcedar**

Considered the finest upright Juniper for landscaping. A dense growing, symmetrical pyramid with tufted dark green foliage.

24 to 30 inch, B&B	3.75	3.50	3.25
30 to 36 inch, B&B	4.25	4.00	3.75
36 to 42 inch, B&B	5.00	4.75	4.50
42 to 48 inch, B&B	5.75	5.50	5.25

V. Cupressifolia — **Cypress Redcedar**

New variety resembling J. canaerti in color and compact, pyramidal habit with soft textured feathery green foliage.

24 to 30 inch, B&B	3.75	3.50
30 to 36 inch, B&B	4.25	4.00
36 to 42 inch, B&B	5.00	4.75
42 to 48 inch, B&B	5.75	5.50

	1 to 9 EACH	10 to 25 EACH	25 & up EACH

V. Glauca — **Silver Redcedar**

Rapid growing upright Juniper whose striking blue foliage adds an interesting contrast in any landscape planting.

24 to 30 inch, B&B	3.75	3.50	3.25
30 to 36 inch, B&B	4.25	4.00	3.75
36 to 42 inch, B&B	5.00	4.75	4.50
42 to 48 inch, B&B	5.75	5.50	5.25

V. Hilli — **Hill Dundee Redcedar**

Attractive, narrow, upright, compact pyramid with bluish-grey foliage changing to attractive plum-purple during winter.

24 to 30 inch, B&B	3.75	3.50	3.25
30 to 36 inch, B&B	4.25	4.00	3.75
36 to 42 inch, B&B	5.00	4.75	4.50
42 to 48 inch, B&B	5.75	5.50	

V. Ketelerri — **Ketelerr Redcedar**

Well proportioned, compact, upright, pyramidal variety. Its large slate colored berries form a distinct contrast against the lighter green foliage.

24 to 30 inch, B&B	3.75	3.50	3.25
30 to 36 inch, B&B	4.25	4.00	3.75
36 to 42 inch, B&B	5.00	4.75	4.50
42 to 48 inch, B&B	5.75	5.50	5.25

V. Pyramidalis — **Pyramid Redcedar**

Excellent light green foliage similar in appearance to J. sabina. Upright columnar growing.

24 to 30 inch, B&B	3.75	3.50	3.25
30 to 36 inch, B&B	4.25	4.00	3.75
35 to 42 inch, B&B	5.00	4.75	

PICEA Abies (Excelsa) — Norway Spruce

The fastest growing, tall, upright spruce with straight stems and dark green foliage. Especially desirable for Christmas trees.

12 to 18 inch, hvy. grown, XX		.50	.45
12 to 18 inch, B&B	1.75	1.50	1.25
15 to 18 inch, B&B	2.15	1.90	1.65
18 to 24 inch, B&B	2.75	2.50	2.25
2 to 3 ft., B&B	3.25	3.00	

Glauca Albertiana Conica — **Dwarf Alberta Spruce**

Low growing, pyramidal spruce seldom over 5 ft. tall, thickly covered with attractive green foliage. Interesting both in shape and appearance.

12 to 15 inch, B&B	3.50	3.25	3.00
15 to 18 inch, B&B	4.15	3.90	3.65
18 to 24 inch, B&B	5.00	4.75	4.50

Glauca Densata — **Black Hill's Spruce**

Most compact, symmetrical, tall growing spruce with foliage that varies from green to a bluish tint. One of the most popular spruce.

12 to 15 inch, B&B	2.00	1.75	1.50
15 to 18 inch, B&B	2.75	2.50	2.25
18 to 24 inch, B&B	3.75	3.50	3.25

Pungens — **Green Colorado Spruce**

A seedling evergreen of the same color and characteristics of Colorado Blue Spruce with green foliage.

12 to 18 inch, hvy. fld. grown, XX		.60	.55
15 to 18 inch, B&B	1.85	1.60	1.35
18 to 24 inch, B&B	2.50	2.25	2.00
24 to 30 inch, B&B	3.00	2.75	2.50
30 to 36 inch, B&B	3.75	3.50	3.25

Pungens Glauca — **Colorado Semi-blue Spruce**

One of the most popular and familiar evergreens. An upright, symmetrical grower varying from light to bright blue.

18 to 24 inch, B&B	5.00
24 to 30 inch, B&B	7.50
30 to 36 inch, B&B	9.00

EVERGREENS—Continued

	1 to 9 EACH	10 to 25 EACH	25 & up EACH

PINUS Mugho Mugus — **Swiss Mountain Pine**

Dwarf, multi-stemmed variety with attractive green foliage. All of our Mugho pines are compact, sheared globes. Excellent foundation plants.

12 to 15 in., B&B	2.25	2.00	1.75
15 to 18 in., B&B (Sheared)	3.00		
18 to 24 in., B&B (Sheared)	4.00		

Nigra — **Austrian Pine**

Handsome, upright evergreen tree of broad, Pyramidal growth with long, rich green needles.

12 to 18 inch, Hvy. fld. grown, XX		.55	.50
24 to 30 inch, B&B	3.75	3.50	3.25
30 to 36 inch, B&B	4.75	4.50	4.25
3 to 4 ft., B&B	6.00	5.75	5.50
4 to 5 ft., B&B	7.50	7.25	

Resinosa — **Red Pine**

A tall, massive growing tree with a rather broad base. Outstanding as a specimen.

12 to 18 inch, 2 yr., fld. grown, heavy, L.O.		.45	.40
24 to 30 inch, B&B	3.50	3.25	3.00
30 to 36 inch, B&B	4.50	4.25	4.00
3 to 4 ft., B&B	5.50	5.25	5.00
4 to 5 ft., B&B	7.00	6.75	6.50

Sylvestris — **Scotch Pine**

Widely grown pine of formal outline usually forming a picturesque flat irregular tree in old age.

12 to 18 in., fld. grown, hvy.		.45	.40
24 to 30 in., B&B (Sheared)	3.50	3.25	3.00
30 to 36 in., B&B	4.50	4.25	4.00
36 to 42 in., B&B	5.50	5.25	5.00
42 to 48 in., B&B	7.00	6.75	

Strobus — **White Pine**

One of the most valuable commercial Pines. This rapid growing tree with fine foliage is also very valuable for ornamental use.

12 to 18 inch, fld. grown, XX		.55	.50
24 to 30 inch, B&B	3.75	3.50	3.25
30 to 36 inch, B&B	4.75	4.50	4.25
3 to 4 ft., B&B	6.00	5.75	5.50

PSEUDOTSUGA Taxifolia — **Douglas Fir**

Stately, broad, sharp-pointed pyramidal evergreen with long, graceful branches and flexible, fragrant foliage.

12 to 18 inch, B&B, Bushy	1.85	1.60	1.35
18 to 24 inch, B&B	2.50	2.25	2.00
2 to 3 ft., B&B	3.00	2.75	

TAXUS Baccata Aurea — **Golden English Yew**

Dwarf, upright growing, new, similar to T. hatfieldi. The foliage is as bright as Golden Biota in spring and fades to green by fall.

12 to 18 inch, B&B	3.25	3.00	2.75
15 to 18 inch, B&B	4.00	3.75	3.50

Cuspidata — **Spreading Japanese Yew**

Spreading evergreen which is usually broader than high. May be sheared into compact form to look like boxwood. Very hardy and useful.

2 inch pots, L.O., well established; $30.00 per 100

15 to 18 inch, B&B	4.25	4.00	
18 to 24 inch, B&B	5.00	4.75	
24 to 30 inch, B&B	6.00	5.75	

C. Capitata — **Upright Japanese Yew**

An upright form of Japanese Yew forming a dense, broad, upright pyramidal tree.

15 to 18 inch, B&B	3.50	3.25	
18 to 24 inch, B&B	4.50	4.25	
24 to 30 inch, B&B	6.75	6.50	

	1 to 9 EACH	10 to 25 EACH	25 & up EACH

C. Columnaris — **Adams Columnar Jap. Yew**

A rapid growing, upright form of Japanese Yew. Our trees are tightly sheared, symmetrical pyramids with central leaders.

15 to 18 inch, B&B	3.75	3.50	
18 to 24 inch, B&B	4.75	4.50	
24 to 30 inch, B&B	6.50	6.25	
30 to 36 inch, B&B	8.50	8.25	
36 to 42 inch, B&B	10.50	10.25	

C. Intermedia — **Intermediate Japanese Yew**

A uniform, dense, compact, low growing variety with dark green foliage. Our tightly sheared plants make excellent landscape material.

2 inch pots, L.O., well established; $30.00 per 100

12 to 15 inch, B&B	3.00	2.75	2.50
15 to 18 inch, B&B	4.25	4.00	3.75
18 to 24 inch, B&B	5.00	4.75	4.50
24 to 30 inch, B&B	6.00	5.75	

Media Andersoni — **Anderson Yew**

Fast growing, spreading yew. A select improvement over Spreading Japanese Yew with excellent dee pgreen foliage.

2 inch pots, L.O., well established; $30.00 per 100

15 to 18 inch, B&B	4.25	4.00	3.75
18 to 24 inch, B&B	5.00	4.75	4.50
24 to 30 inch, B&B	6.00	5.75	

M. Browni — **Brown's Yew**

Compact, rounded, low growing variety somewhat more upright than spreading with heavy waxy, dark green foliage.

2 inch pots, L.O., well established; $35.00 per 100

12 to 15 inch, B&B	3.00	2.75	2.50

M. Halleranensis — **Halloran Yew**

New, dark green, broad, upright Yew that is proving extremely hardy and popular.

2 inch pots, L.O., well established; $35.00 per 100

12 to 15 inch, B&B	3.00	2.75	2.50
15 to 18 inch, B&B	4.50	4.25	4.00
30 to 36 inch, B&B	7.75	7.50	

M. Hatfieldi — **Hatfield Yew**

Upright Yew, typically growing with a flat top and the upper portion of the tree wider than the bottom.

2 inch pots, L.O., well established; $30.00 per 100

12 to 15 in., B&B	3.00	2.75	2.50
15 to 18 in., B&B	4.25	4.00	3.75
18 to 24 in., B&B, Specimen	5.50	5.25	5.00
24 to 30 in., B&B, Specimen	6.50	6.25	6.00

M. Hicksi — **Hicks Yew**

Columnar evergreen which grows more narrow and upright than T. hatfieldi; rich glossy, green foliage.

2 inch pots, L.O., well established; $27.50 per 100

12 to 15 in., B&B	2.75	2.50	2.25
15 to 18 in., B&B	4.00	3.75	3.50
18 to 24 in., B&B	4.50	4.25	4.00
24 to 30 in., B&B, Specimen	5.75	5.50	5.25
30 to 36 in., B&B, Specimen	6.75	6.50	

M. Mooni — **Moons Yew**

This new yew is similar to T. hicksi. Many like it better.

12 to 15 inch, B&B	3.25	3.00	2.75
15 to 18 inch, B&B	4.25	4.00	3.75

M. No. 8 — **Media No. 8 Yew**

This strain is more winter hardy and slower, denser growing than T. intermedia. Very popular.

12 to 15 inch, B&B	3.25	3.00	
15 to 18 inch, B&B	4.25	4.00	

EVERGREENS—Continued

	1 to 9 EACH	10 to 25 EACH	25 & up EACH

THUJA Occidentalis — **American Arbor Vitae**

Normally bushy at the bottom with a tapering top. This evergreen shears readily to any desired height or shape.

15 to 18 inch, B&B	1.75	1.50	1.25
18 to 24 inch, B&B	2.25	2.00	1.75
2 to 3 ft., B&B	2.75	2.50	2.25
3 to 4 ft., B&B	3.25	3.00	2.75

O. Elegantissima — **Gold Tip A. V.**

An upright, broad, pyramid with rich green foliage tipped with gold. Compact, easily sheared plants add an interesting note of color.

18 to 24 inch, B&B	2.25	2.00	1.75
2 to 3 ft., B&B	2.75	2.50	2.25
3 to 4 ft., B&B	3.25	3.00	2.75

O. Nigra — **Dark Green American A. V.**

Superior to the common American Arbor Vitae in color, foliage and form. We are finding a growing demand for this variety.

18 to 24 inch, B&B	2.25	2.00	1.75
24 to 30 inch, B&B	2.50	2.25	2.00
30 to 36 inch, B&B	3.00	2.75	2.50
3 to 4 ft., B&B	3.50	3.25	3.00
4 to 5 ft., B&B	4.00	3.75	3.50

O. Pyramidalis — **Pyramid A. V.**

Narrow, compact, formal evergreen which naturally forms a symmetrical pyramid. Very valuable landscape variety.

2 inch pots, L.O., well established; $27.50 per 100

12 to 15 in., 2 yr., fld. grown, XX		.75	.70
24 to 30 in., B&B	2.50	2.25	2.00
30 to 36 in., B&B	3.00	2.75	2.50
3 to 4 ft., B&B	3.50	3.25	3.00

3 to 4 ft., B&B; 250 or more $2.75 each.

4 to 5 ft., B&B	4.00	3.75	3.50
5 to 6 ft., B&B	4.50	4.25	4.00
6 to 7 ft., B&B	5.50	5.25	5.00

	1 to 9 EACH	10 to 25 EACH	25 & up EACH

O. Woodwardi — **Woodward Globe A. V.**

A vigorous growing variety which forms a natural globe of dark green foliage.

2 inch pots, L.O., well established; $27.50 per 100

10 to 12 in., 2 yr., fld. grown, XX		.70	.65
12 to 15 in., B&B	1.85	1.60	1.35
15 to 18 in., B&B	2.25	2.00	1.80
18 to 24 in., B&B	2.75	2.50	2.25
24 to 30 in., B&B	3.15	2.90	2.65

Orientalis — **Chinese Biota**

Upright seedling type of Biota with dark green foliage and considerable variation.

2 to 3 ft., B&B	2.25	2.00	1.75
3 to 4 ft., B&B	2.75	2.50	2.25
4 to 5 ft., B&B	3.25	3.00	2.75

O. Aurea Nana — **Berckman's Golden Biota**

Beautiful dwarf, dense variety shaped like a pointed globe with bright golden-yellow foliage. Valuable for brightening up the foundation planting.

2 inch pots, L.O., well established; $35.00 per 100

8 to 12 in., 2 yr., fld. grown, XX		.75	.70
12 to 18 in., B&B	2.00	1.75	1.50
15 to 18 in., B&B	2.50	2.25	2.00
18 to 24 in., B&B	2.75	2.50	2.25
24 to 30 in., B&B	3.00	2.75	2.50

O. Compacta — **Dwarf Chinese Biota**

Compact selections of the Chinese Biota.

15 to 18 inch, B&B	2.50	2.25	2.00
18 to 24 inch, B&B	2.75	2.50	
24 to 30 inch, B&B	3.00	2.75	

TSUGA Canadensis — **Canadian Hemlock**

Graceful, tall, broad evergreen with lacy green foliage. Can be trimmed to any desired size. Beautiful as a hedge or specimen.

18 to 24 inch, B&B	3.50	3.25	3.00
24 to 30 inch, B&B	4.00	3.75	3.50
30 to 36 inch, B&B	4.75	4.50	4.25
36 to 42 inch, B&B	5.50	5.25	5.00

BROADLEAF EVERGREENS

ABELIA Grandiflora — **Glossy Abelia**

One of the best, dwarf, broadleaf evergreen shrubs with dainty shell-pink, trumpet-shaped flowers which bloom continuously throughout the summer.

6 to 12 in., F.G., Ctg., L.O.		.13	.10
9 to 12 in., 2½ in. Pots (May delivery)		.18	.15
12 to 18 in., 2 yr., X	.65	.60	
2 to 3 ft., 3 yr., B&B	3.50		

BUXUS Microphylla Koreana — **Korean Littleleaf Boxwood**

This valuable broadleaf is considered exceptionally rugged and hardy for a Boxwood. An excellent, low, dense variety for borders and edging.

8 to 12 in., 3 yr., bareroot	1.20	1.00	.90
12 to 15 in., 3 yr., bareroot	2.25	2.00	

Sempervirens Angustifolia — **Willow Boxwood**

Rapid growing, broadleaf with deep green, glossy foliage and an upright conical shape. Considered one of the hardiest varieties in existence.

2 in pots, L.O., well established; $30.00 per 100

8 to 10 in., 2 yr., bareroot	1.00	.80	.65
24 to 30 in., B&B, Specimen	4.25		

S. Newport — **Newport Boxwood**

This is a winter hardy strain selected and grown in New England. A new variety with us.

3 yr., XX, bareroot	.70	.65	.60

S. Rotundifolia — **Roundleaf Boxwood**

A dense growing variety with broad, glossy, dark green rounded leaves. May be trimmed to any desired shape. Beautiful rich green in winter.

12 to 15 inch, B&B	3.25	3.00
15 to 18 inch, B&B	4.00	3.75

EUONYMUS Fortunei Vegetus — **Big Leaf Wintercreeper**

This of the famous upright, hardy Euonymus. Splendid fall display of fruit which resembles wild Bittersweet. Select cutting grown strain.

2 inch pots, L.O., well established; $16.00 per 100

9 to 12 inch, XX, 2 yr.	.55	.50	.45
12 to 15 inch, XX, 2 yr. (B&B additional 35c)	.70	.65	.60
15 to 18 inch, XX, 3 yr. (B&B additional 40c)	.95	.90	.85
18 to 24 inch, XX, 4 yr. (B&B additional 50c)	1.35	1.25	

Kiautschovicus — **Patens Spreading Euonymus**

One of the finest compact, shapely, evergreen shrubs ultimately about 6 ft. tall. Orange berries

2 inch pots, L.O., well established; $10.00 per 100

12 to 18 inch, XX (B&B additional 35c)	.60	.50	.45
15 to 18 inch, XX (B&B additional 40c)	.80	.70	.60
18 to 24 inch, XX (B&B additional 45c)	1.00	.90	.80

BROADLEAF EVERGREENS—Continued

EUONYMUS—Continued	1 to 9 EACH	10 to 25 EACH	25 & up EACH

Radicans Erecta **Upright Radicans Euonymus**
Upright form with small, shiny, dark green evergreen foliage Striking plants for hedge or specimen.

2 inch pots, L.O., well established; $15.00 per 100			
12 to 15 inch, XX		.75	.70

R. Sarcoxie **Sarcoxie Upright Wintercreeper**
Useful, new introduction which grows naturally into an upright evergreen shrub with dark green stems and foliage. An excellent hedge plant.
2 inch pots, L.O., well established; $18.00 per 100

ILEX Cornuta Burfordi **Burford Holly**
Glossy dark green leaves and the greatest abundance of bright red berries. Very showy and much in demand. Was hardier last year than many Opaca varieties now being planted in Detroit area.

12 to 18 inch, 1 gallon container		1.80	1.65
18 to 24 inch, 2 gallon container		3.00	2.75
2 to 3 ft., 2 gallon container		3.50	3.25

Crenata Convexa (Bullata)
Convexleaf Japanese Holly
Choicest, dwarf growing, small leaf evergreen. The small, thick, glossy, deep green foilage resembles boxwood. The plants grow dense and are as attractive and have an aristocratic appearance for small hedges, edging beds and for landscaping. Very hardy.

10 to 15 inch, 1 gallon container		1.75	1.50
12 to 15 inch, B&B		3.00	2.75
15 to 18 inch, B&B		3.50	3.25

C. Rotundifolia **Roundleaf Japanese Holly**
An elite, semi-dwarf everygreen holly. Handsome plants with glossy deep green foliage winter and summer. Hardy as far North as Detroit and Chicago. Used extensively in landscaping new and modern homes.

10 to 15 inch, bareroot, 2 yr., trans.		.60	.55	.50
10 to 15 inch, 1 gallon container		1.50	1.35	
15 to 18 inch, B&B		3.00	2.75	
18 to 24 inch, B&B		3.50	3.25	
24 to 30 inch, B&B		4.50	4.25	

Crenata **Crenata Hybrids**
These hybrid seedlings are a superb mixture of the upright, dwarf, spreading forms of small Convexa. Leaves are larger than Rotundifolia type foliage. Wonderful for landscaping. A good value at these low prices.

10 to 15 inch, 1 gallon container		1.40	1.25
15 to 18 inch, B&B		2.75	2.50
18 to 24 inch, B&B		3.50	3.25
24 to 30 inch, B&B		4.25	

C. Glass **Glass Upright Japanese Holly**
One of the best hardy, upright growing Hollies forming a compact pyramid of bright glossy, small, rounded leaves.

10 to 15 inch, 1 gallon container		2.00	1.85

C. Convexa Hetzi **Hetz Japanese Holly**
A select type of Convexa with a larger leaf. This is the best growing Holly in our fields and is increasing in popularity.

10 to 15 in., bareroot, 2 yr. trans. extra heavy		.65	.60
12 to 15 in., B&B		2.75	2.50
15 to 18 in., B&B		3.25	3.00
18 to 24 in., B&B		3.90	3.65

	1 to 9 EACH	10 to 25 EACH	25 & up EACH

MAHONIA Aquifolium **Oregon Holly Grape**
Glistening glossy, Holly-leaf foliage turns scarlet in autumn. Attractive yellow flowers in May followed by blue-black berries in July and August.

4 to 6 inch, 3 yr., X, L.O.; $15.00 per 100			
6 to 9 inch, 3 yr., X, Bushy; $18.00 per 100			
8 to 12 inch, 3 yr., X, Br.; $27.50 per 100			
10 to 15 inch, 3 yr., X, Br.; $37.50 per 100			
12 to 18 inch, B&B		2.25	2.00	1.75
15 to 18 inch, B&B		2.75	2.50	2.25
18 to 24 inch, B&B		3.25	3.00	2.75
24 to 30 inch, B&B		4.00	3.75	3.50
30 to 36 inch, B&B		4.75	4.50	

PIERIS Japonica **Japanese Andromeda**
Attractive deep green, leathery foliage turns reddish in the winter. White bell-shaped flowers are produced in drooping clusters during spring.

2½ in. rose pots, 9 to 12 in., well branched		.80	.75	.70

PYRACANTHA Coccinea Lalandi **Laland Firethorn**
An attractive broadleaf evergreen shrub with white flowers in late spring followed by an abundance of orange-scarlet berries.
2 inch pots, L.O., well established; $18.00 per 100
15 to 18 inch, Gallon cans 1.75

RHODODENDRON Catawbiense Grandiflora
Catawba Rhododendron
A very hardy, large, beautiful lilac flowering variety.

15 to 18 inch, Peat ball; with bloom buds		2.85	2.70	2.50

Hybrid Seedlings
Magnificent flowering shrubs in various shades with fine evergreen, leathery foliage.

9 to 12 inch, 3 yr. branches (with peat ball)		1.00	.90	.75

Ponticum **Ponticum Rhododendron**
Rosy-lilac, large shrubs with attractive foliage.

9 to 12 inch, 3 yr., branched (with peat ball)		1.00	.90	.75

TEUCRIUM Chamaedry's
"Midget Hedge" Germander
Dwarf shrub with glossy green foliage and purple flowers. An excellent low, border or edging plant for flower beds.
2¼ pots, 8 to 10 inch, tops; $25.00 per 100

VIBURNUM Burkwoodi **Burkwood Viburnum**
Shiny dark green foliage, lovely, sweet-scented, waxy, blush-white blooms in spring. Tall, fast growing, hardy plants.

2 inch pots, 1 yr., L.O.; $18.00 per 100			
2 in. pots, 2 yr., L.O., well established $27.50 per 100			
18 to 24 inch, XX (Add 50c B&B)		2.25	2.00	1.75
2 to 3 ft., XX (Add 50c B&B)		2.50	2.25	2.00
3 to 4 ft., XX Sheared, B&B		3.50	3.25	3.00

Burkwoodi Hybrids **Hybrid Seedling Viburnum**
We have some excellent seedlings of Viburnum Burkwoodi crossed with Carlesi. Approximately 50% have glossy, persistant foliage like Burkwoodi. A fair percentage of dwarf and spreading types.

2 inch pots, L.O., well established; $20.00 per 100			
18 to 24 inch, XX (Add 50c B&B)		2.25	2.00	1.75
2 to 3 ft., XX (Add 50c B&B)		2.50	2.25	2.00

BROADLEAF EVERGREENS—Continued

VIBURNUM—Continued

	1 to 9 EACH	10 to 25 EACH	25 & up EACH

Rhytidophyllum — **Leatherleaf Viburnum**

Striking and beautiful plants with lustrous large, narrow leaves deeply wrinkled. Beautiful white blooms in spring, large clusters of brilliant red fruits change to shiny black. A rare, tall grower (8 to 10 ft.) of aristocratic appearance.

2 inch pots, L.O., well established; $17.50 per 100

12 to 18 inch, XX (B&B add 40c)	1.50	1.25	1.00
15 to 18 inch, XX (B&B add 50c)	2.00	1.75	1.50
18 to 24 inch, XX B&B	3.00		
24 to 30 inch, XX, B&B	3.50		

	1 to 9 EACH	10 to 25 EACH	25 & up EACH

Chenaulti — **Improved Burkwoodi**

Looks and grows similar to Burkwoodi but is more compact, hardier and in all respects a better upright, evergreen variety.

18 to 24 inch, B&B	3.00	2.75	2.50
2 to 3 ft., B&B	3.25	3.00	2.75
3 to 4 ft., B&B	3.75	3.50	3.25

YUCCA — **Candles of Heaven**

Colorful plants with handsome dark green sword-like foliage throughout winter and summer. Massive heads of long lasting wax-like white flowers on 3 ft. stems during summer.

2 yr., medium	.60	.50	.40
2 yr., No. 1, heavy	.85	.75	.65

NOTICE

SMALL ORDERS FOR B & B MATERIAL MAY BE ARRANGED FOR PICKUP AT THE NURSERY. WE CANNOT ACCEPT ORDERS FOR SHIPMENT OF B & B MATERIAL UNLESS IN CARLOAD LOT FOR RAIL OR TRUCK DELIVERY. SHIPMENT OF BAREROOT MATERIAL POSSIBLE.

BALLING SCHEDULE

Schedule for figuring the cost of balling and burlapping Evergreens, Shade and Ornamental Trees, Deciduous Shrubs, Fruit Trees, etc. which are not marked B&B in this wholesale list. Charges are for carefully dug plants with a solid ball of earth and tightly burlapped. Estimated weights and ball diameters are included to help in figuring freight costs and the number of plants per load.

Diameter of Ball	Estimated Weight	Estimated Plant Size	Price Each	Price 2 to 6	Price 6 to 20	Price 20 up
10 inch	30 lbs.	18 to 24 in.	$ 1.10	$ .90	$ .70	$ .60
12 inch	45 lbs.	2 to 3 ft.	1.25	1.05	.85	.75
13 inch	60 lbs.	3 to 4 ft.	1.50	1.30	$1.10	1.00
15 inch	75 lbs.	4 to 5 ft.	2.10	1.90	1.70	1.60
16 inch	100 lbs.	5 to 6 ft.	2.50	2.30	2.10	2.00
18 inch	150 lbs.	6 to 8 ft.	4.75	4.25	3.75	3.50
20 inch	210 lbs.	1¼ to 1½ in. caliper	7.00	6.00	5.50	5.25
22 inch	260 lbs.	1½ to 1¾ in. caliper	8.25	7.00	6.50	6.25
24 inch	300 lbs.	1¾ to 2 in. caliper	11.00	10.00	9.50	9.00
26 inch	450 lbs.	2 to 2½ in. caliper	14.50	13.25	11.75	
30 inch	680 lbs.	2½ to 3 in. caliper	19.50	17.50	16.00	
33 inch	900 lbs.	3 to 3½ in. caliper	29.00	26.00	24.00	
36 inch	1100 lbs.	3½ to 4 in. caliper	33.00	30.00	27.50	

CALIFORNIA GROWN ROSES

Our strong, fiberous rooted Northern California grown roses are carefully produced by a leading grower. They are grown under irrigation, carefully sprayed and dug when well ripened.

All of our roses are carefully graded with our personal supervision and stored in our modern refrigerated rose storage where temperature and humidity are thermostatically controlled.

CALIFORNIA GROWN CLIMBING ROSES

Variety	Color	Patent No.	Retail Price
CLIMBING CITY OF YORK	Creamy white		$1.25
CLIMBING J. H. NICHOLAS	Rose-pink	457	2.00
CLIMBING GOLDEN SHOWERS	Yellow	1557	2.50
CLIMBING PEACE	Yellow with pink flush	932	2.25

CALIFORNIA GROWN GRANDIFLORA ROSES

BUCCANEER—Buttercup yellow	1119	$2.50
ROUNDELAY—Red	1280	2.50

CALIFORNIA GROWN FLORIBUNDA ROSES

CIRCUS—Yellow everchanging shades	1382	$2.50
FASHION—Coral-peach	789	2.00
GOLDILOCKS—Deep yellow	672	1.75
JIMINY CRICKET—Coral-orange	1346	2.00
RED PINOCCHIO—Carmine-red	812	1.75
VOGUE—Cherry coral	926	2.00

CALIFORNIA GROWN HYBRID TEA ROSES

ANGELS MATEAU—Salmon overlaid gold	174	$1.25
BLANCHE MALLERIN—Pure white	594	2.25
CHARLOTTE ARMSTRONG—Red to cerise	455	2.25
CHRYSLER IMPERIAL—Crimson-red	1167	2.50
COUNTESS VANDAL—Salmon-pink reverse	38	1.25
CRIMSON GLORY—Velvety crimson	105	1.25
ECLIPSE—Golden-yellow	172	1.25
GOLDEN MASTERPIECE—Lemon-yellow	1284	2.75
HELEN TRAUBEL—Pink to apricot	1028	2.75
LOVE SONG—Salmon-pink and yellow	1360	2.50
MIRANDY—Garnet-red	632	2.25
MME HENRI GUILLOT—Orange-coral and red	337	1.25
PEACE—Yellow with pink flush	591	2.50
REX ANDERSON—Ivory-white	335	1.25
SIGNORA—Orange-apricot	201	1.25

WHOLESALE PRICE SCHEDULE OF CALIFORNIA GROWN, PATENTED ROSES

Retail Price Each	10-19		20-99		100-249		250-up	
	#1	#1½	#1	#1½	#1	#1½	#1	#1½
$3.00	$1.80	$1.44	$1.50	$1.20	$1.40	$1.12	$1.30	$1.04
2.75	1.50	1.20	1.40	1.12	1.30	1.04	1.20	.96
2.50	1.40	1.12	1.25	1.00	1.20	.96	1.10	.88
2.25	1.25	1.00	1.15	.92	1.05	.84	.95	.76
2.00	1.10	.88	1.00	.80	.95	.76	.85	.68
1.75	1.00	.80	.90	.72	.80	.64	.75	.60
1.50	.90	.72	.75	.60	.70	.56	.65	.52
1.25	.75	.60	.70	.56	.65	.52	.60	.48

Less than 10 plants of a variety at regular retail prices.
All roses tied 10 per bundle—We do not break bundles.

TEXAS GROWN ROSES

Our Texas roses are produced by one of the leading growers. They are sprayed regularly, adequately fertilized and irrigated. The roses are budded on special hardy, disease resistant fiberous rooted multiflora understock which is the best understock for Northern growing.

TEXAS GROWN CLIMBING ROSES

Climbing Blaze
Climbing Christopher Stone
Climbing City of York
Climbing DuPont
Climbing Etoile de Holland
Climbing Golden Charm
Climbing Charm
Climbing New Dawn
Climbing Talisman

ROSES—Continued

TEXAS GROWN FLORIBUNDA ROSES

RED SHADES

Baby Chateau
Floradora
Frensham
Garnette
Improved Lafayette
Red Ripples

PINK SHADES

Betty Prior
Permanent Wave
Rose Elf

TEXAS GROWN HYBRID TEA ROSES

WHITE SHADES

Frau Karl Druscki
Konigin Louise
McGredy's Ivory

YELLOW SHADES

Eclipse
Golden Charm
Golden Dawn
Yellow Condesa de Sastago

RED SHADES

Ami Quinard
Captain Hayward
Christopher Stone
Crimson Glory
Edith Harkness
Grenoble
Red Radiance

PINK SHADES

Briarcliff
Editor McFarland
Picture
Pink Radiance
Sterling
The Doctor

TWO-TONE

Edith Perkins
President Hoover

WHOLESALE PRICE SCHEDULE OF TEXAS GROWN ROSES

Prices of Texas grown roses	Per 10	Per 100	Per 1000
No. XX	$7.00	$65.00	
No. 1	5.50	45.00	$400.00
No. 1½	4.25	37.50	325.00
No. 2	3.50	30.00	250.00

Less than 10 plants of a variety at regular retail prices.
All roses tied 10 per bundle—We do not break bundles.

MINIATURE ROSES

Miniature roses have lovely buds, blooms and foliage and are like hybrid tea roses except they only grow 10 to 15 inches tall. They are hardy, easy to grow and bloom freely from spring to fall. Miniatures may be grown indoors as house plants and are excellent for borders, beds and rock gardens. The following varieties, grown in 2¼ and 2½ inch pots, are available for shipment with pot balls individually wrapped in aluminum foil.

WHITE SHADES

	Price 1-9 Each	Price 10-24 Each	Price 25-up Each
CINDERELLA (Patent No. 1051)—Small, double, white blooms and buds occasionally lightly tinted cameo-pink	.50	.45	.40
FROSTY (Patent No. 1412)—Loveliest of the white miniatures; nearly perfect pure white blooms are delightfully fragrant	.55	.50	.45
PIXIE (Patent No. 408)—Perfect shaped long lasting small, pure white double blooms. Very dependable grower and bloomer	.50	.45	.40
WHITE ASTER (PRR)—Soft pink buds and double white flowers. One of the new and better varieties	.50	.45	.40
WHITE BABY STAR Same as Baby Gold star with white blooms. We discovered this as a sport of Baby Gold Star. Plant characteristics are identical	.40	.35	.30

YELLOW SHADES

	Price 1-9 Each	Price 10-24 Each	Price 25-up Each
BABY GOLD STAR (Patent No. 407)—Graceful, long, golden-orange buds open fully double, deep buttercup-yellow. Plants grow up to 14 inches tall	.60	.55	.50
BIT O'SUNSHINE (Patent No. 1631)—Shapely buds and fragrant, bright yellow flowers produced in profusion. Plants grow 10 to 12 inches tall	.60	.55	
JACKIE Superb yellow buds, very double, fragrant flowers, extra hardy, sub-zero hybrid	.55	.50	.45

BI-COLOR

PATTY LOU (Patent No. 1335)—Full, double, rose-pink flowers with pale, silvery-lavender reverse, outstanding	.50	.45	.40
PRESUMIDA Recent introduction of bright orange, gold and salmon. Like Talisman in bud and flower	.50	.45	.40

MINIATURE ROSES—Continued

RED SHADES

	Price 1-9 Each	Price 10-24 Each	Price 25-up Each
CENTENNIAL MISS (Patent No. 1301)—Vigorous growing, free flowering, showy variety. Fully double, glowing dark crimson with claret-wine color tones	$ .55	$ .50	$ .45
JULIETTE Free flowering with bright double, cardinal-red blooms. Blooms and plants are larger than most miniatures	.45	.40	.35
OAKINGTON RUBY Tiny crimson buds and bright ruby-red blooms in abundance all season on neat, one foot plants	.45	.40	.35
PERLA D'ALCANDA Tiny, cherry-red blooms only 3 to 4 inches high	.50	.45	
RED IMP (Patent No. 1032)—Richest, most vivid, true ruby-red, very small double blooms, vigorous, bushy plants ten inches high	.50	.45	
MERMAID An unusual hybrid Bracteata rose with large, fragrant yellow flowers which bloom constantly during the summer. NOT A MINIATURE ROSE. 3 inch pot plants	.40	.35	.30

PINK SHADE

	Price 1-9 Each	Price 10-24 Each	Price 25-up Each
PEGGY GRANT (PRR)—Very double, tiny, cameo-pink flowers in clusters	.50	.45	.40
PINK JOY (Patent No. 1378)—Beautiful, long rose-red buds and glowing pink blooms with salmon-gold center	.50	.45	.40
ROSA ROULETTI Beautiful pink buds and tiny rose-pink, double flowers that bloom continuously all summer	.45	.40	.35
SWEET FAIRY (Patent No. 748)—Exquisite, tiny, fragrant apple blossom to rose-pink, double flowers	.50	.45	.40

MINIATURE CLIMBING ROSES

CLIMBING PINK CAMEO (Patent No. 1451)—Rose-pink buds and blooms. First truly everblooming miniature rose in climbing form. Grows 3 to 5 feet tall	.70	.65	.60
CLIMBING RED HEAD An everblooming, climbing miniature rose with blood red buds and flowers	.80	.75	

MINIATURE ROSE COLOR SPECIAL

Includes 40 each Red, 30 each Pink, and 30 each White everblooming miniature roses all well established 2¼ and 2½ inch pot plants with pot balls individually wrapped in aluminum foil. Our selection of varieties.

100 for $30.00

HEDGE ROSES

ROSA Gloire Des Rosomanes — **Ragged Robin Rose**

Tough, drought resistant hardy hedge rose with very large semi-double fragrant glowing crimson flowers which are produced in large clusters all season.

	Per 10	Per 100	Per 1000
12-18 in., field grown	$3.00	$25.00	

Hugonis — **Father Hugo Rose**

Often called the Golden Rose of China and named for Father Hugo who discovered it there. Perfectly hardy, tall growing, 4 to 5 foot bushes are a mound of gold in early spring. Planted as a hedge, flowering shrub border or as specimens.

	Per 10	Per 100	Per 1000
1 yr., Seedlings, 2 in. pots		15.00	
2 yr., Medium, X	6.00	55.00	
2 yr., No. 1 X	8.50	80.00	

Multiflora — **Japanese Rose**

Hardy, dense growing hedge rose which reaches 8 foot in height and 6 to 8 foot wide if not trimmed. Attractive white flowers and red berries in the fall. A practical living fence for farm and home.

THORNLESS TYPE—excellent disease resistant understock.

	Per 10	Per 100	Per 1000
1 yr., cutting grown		$40.00	

Multiflora — **Japanese Rose**

SEEDLING THORNY TYPE

	Per 10	Per 100	Per 1000
6-12 in., 2 m. m. caliper		3.00	25.00
12-18 in., 3 m. m. caliper		4.00	35.00
18-24 in., 5 m. m. caliper and up		6.50	

Multiflora Hybrid — **Pink Cloud Rose**

This excellent new hybrid rose is more refined than regular Multiflora and was developed for home hedges. Clouds of rose-pink blooms for weeks in the spring.

	Per 10	Per 100	Per 1000
1 yr., 2½ in. pots		3.00	25.00

Robin Hood — **Robin Hood Rose**

Extremely hardy rose which grows 4 to 5 foot tall and has an abundance of bright cherry red blooms in large clusters during the summer and fall. In our opinion the finest hedge rose.

	Per 10	Per 100	Per 1000
2 yr., field-grown, well branched and rooted plants	$7.00	$60.00	

Rubriflolia — **Red Leaf Rose**

Hardy variety which grows to a height of 6 foot and has attractive reddish foliage. The beautiful pink flowers in June are outstanding.

	Per 10	Per 100	Per 1000
3-5 in., Seedlings		12.50	
18-24 in., X	4.00	35.00	

CHRYSANTHEMUMS

The hardy pot plants we offer are selected from about 500,000 of our field grown chrysanthemums. We select only choice strong rooted, disease free varieties and propagate by stolon and cutting in our 18,000 square feet of modern greenhouse range, using the latest techniques of artificial lighting to control photoperiodism; balanced soil mixtures, effective soil testing and weekly liquid fertilization to provide optimum growth and soil sterilization coupled with timely spraying to control weeds, insects and diseases. Through the use of these modern cultural practices we are able to offer America's finest, strong rooted, disease free, vigorous chrysanthemums.

Sell or plant Spring Hill's big established pot plants. A fast-selling, profitable item for spring; a quick, easy to grow, blooming crop for fall.

VARIETIES:

English—Large flowering varieties with 6 to 8 inch blooms when disbudded.

Decorative—Select Group of the better hardy garden varieties. Easy to grow.

Button or Pompon—Small, compact, perfectly formed double blooms clustered on strong stems.

Spider Fuji—Long thread-like quilted petals usually with fish-hooked or spoon-like tips.

Cushion—Dense, low, round, mound-like plants with a special place in every foundation planting.

Spoon—Large blooms with long tubular petals and spoon-like tips.

Rayonannante—Long cord-like petals with no spoon or fish-hook tips.

Greenhouse—These varieties suited to garden culture—will make extra large florist type blooms if disbudded.

BLOOM TYPE:

(D) Double (SD) Semidouble (S) Single

STARRED VARIETIES:

Starred (*) Varieties grown outdoors in cold frames under glass. These varieties are usually not ready until late April. Other varieties can be shipped promptly any time after the middle of February.

Name	Type Variety	Bloom Color and Type	Flower Size	Flower Season	Height	2 in. Pot plants Price Per 10	Price Per 100
*Admiral	Large Dec.	D Velvety Red	Large	Mid	Med.	$1.75	$14.00
Alabaster	English	D Pure White	Large	Mid	Med.	1.75	14.00
Alert	Large Dec.	SD Dark Purple	Large	Early	Low	2.25	19.00
Alex Cumming	Large Dec.	D Cerise to Rose	Large	Mid	Tall	1.95	16.00
*Algonquin	USDA	SD Yellow	Medium	Early	Med.	1.75	14.00
*Allegro	Large Dec.	D Shrimp Pink	Medium	Mid	Med.	1.75	14.00
Alpena	Cushion	D Red	Medium	Mid	Med.	1.85	15.00
*America's Sierrad	Pompon	D Salmon Red	Small	Late	Med.	1.75	14.00
Amethyst Cushion	Cushion	D Purple	Small	Mid	Med.	2.75	24.00
Ann Chew	Spider Fuji	Bronze	Medium	Late	Low	1.85	15.00
Antique	Spider Fuji	Copper Bronze	Medium	Mid	Med.	1.95	16.00
Apache	Large Castus	D Red & Gold	Ex. Large	Early	Med.	1.85	15.00
Apricot Bronze	Semi-Dbl.	SD Apricot Bronze	Small	Mid	Med.	1.75	14.00
Arapohoe	U. of Minn.	D Red & Bronze	Large	Mid	Tall	1.85	15.00
Artist's Delight	Dec.	D Coral Pink	Medium	Early	Med.	2.35	20.00
Ashes of Roses	Cushion	D Rose & Salmon	Large	Early	Med.	2.15	18.00
*Astrid	Single	S Shell Pink	Large	Mid	Med.	1.85	15.00
Aurora	Cushion	D Brick Red	Medium	Ex. Early	Low	1.85	15.00
*Autumn Beauty	Large Dec.	D Reddish Chestnut	Large	Ex. Early	Med.	2.25	19.00
Autumn Song	U. of Minn.	D Deep Red	Medium	Mid	Med.	1.95	16.00
Avalanche	Large Dec.	D Creamy White	Large	Early	Med.	1.85	15.00
Barbara Small	Large Dec.	D Pink & Carmine	Large	Early	Med.	1.75	14.00
Ben Leighton	Greenhouse	D Deep Wine Red	Ex. Large	Mid	Tall	1.95	16.00
Beryl	English	D Lavender Pink	Ex. Large	Mid	Tall	2.15	18.00
Betty	Large Dec.	D Rose Pink	Medium	Mid	Tall	1.85	15.00
Blue Blood	Large Dec.	D Deep Red	Large	Mid	Tall	1.75	14.00
Blush White	Spoon	White & Lavender	Large	Mid	Med.	2.15	18.00
Border Purple	Cushion	D Purple, Dark	Large	Late	Med.	1.95	16.00
Bowl O' Gold	Cushion	D Canary Yellow	Large	Mid	Low	2.35	20.00
*Bronze Pyramid	Large Dec.	D Light Bronze	Large	Late	Tall	1.95	16.00
*Bronze Wonder	Pompon	D Rosewood	Small	Mid	Med.	1.85	15.00
Burgundy	Large Dec.	D Wine Red	Large	Mid	Med.	1.75	14.00
Butterball	Large Dec.	D Yellow to Bronze	Large	Ex. Early	Low	2.15	18.00
Butterscotch	English	D Golden Yellow	Large	Mid	Low	2.35	20.00

CHRYSANTHEMUMS—Continued

Name	Type Variety	Bloom Color and Type	Flower Size	Flower Season	Height	2 in. Pot plants Price Per 10	2 in. Pot plants Price Per 100
Calumet	English	D Clear Yellow	Ex. Large	Mid	Tall	1.85	15.00
*Candlelight	Large Dec.	D White-Yellow Ctr.	Large	Early	Med.	1.85	15.00
Carnival	Large Dec.	D Brilliant Bronze	Large	Mid	Tall	1.85	15.00
*Carol Spoon	Spoon	S Yellowish Bronze	Medium	Mid	Med.	1.85	15.00
*Carolyn Yosick	Pompon	D Lavender Pink	Large	Mid	Med.	1.95	16.00
Cecil Beed	Dec.	D Lavender Pink	Medium	Mid	Med.	1.85	15.00
Champion Cushion	Cushion	SD Reddish Bronze	Large	Mid	Late	1.75	14.00
Charles Nye	Large Dec.	D Buttercup Yellow	Ex. Large	Early	Tall	1.85	15.00
Charm Spoon	Spoon	Pink and White	Large	Mid	Med.	1.85	15.00
Chester Castle	English	D Soft Pink	Ex. Large	Mid	Tall	1.85	15.00
*China	Cushion	D Golden Yellow	Medium	Late	Med.	1.95	16.00
Chippewa	Large Dec.	D Aster Purple	Large	Early	Tall	1.85	15.00
*Chris Columbus	Large Dec.	D Snow White	Large	Mid	Tall	1.75	14.00
Chrysolora	Greenhouse	D Yellow	Large	Late	Tall	1.85	15.00
*Cocktail	Pompon	D Salmon Bronze	Large	Mid	Med.	1.75	14.00
Cody	Cushion	SD Orchid Pink	Large	Early	Low	1.95	16.00
Commander Cushion	Cushion	SD Cherry Red	Medium	Mid	Low	1.75	14.00
Coppelia	English	D Fiery Red	Ex. Large	Mid	Tall	1.85	15.00
Copper-N-Gold	Cushion	D Copper	Medium	Mid	Med.	1.95	16.00
Coquette	Cushion	D Rosy Pink	Medium	Mid	Low	2.15	18.00
Courageous	Large Dec.	D Ruby Red	Large	Mid	Med.	1.85	15.00
*Courtier	Dec. Pompon	D Lavender-Pink	Medium	Mid	Med.	1.95	16.00
Cream Puff	Cushion	D Light Yellow	Medium	Early	Low	2.25	19.00
Crowning Glory	Large Dec.	D Orange & Coral	Large	Mid	Tall	1.95	16.00
Dahlia Cushion	Cushion	D Purple	Medium	Ex. Early	Low	1.75	14.00
Dark Red Gold	Button	D Dark Ruby Red	Medium	Ex. Early	Low	1.95	16.00
Davy Crockett	Spoon	D Orange & Yellow	Large	Mid	Tall	1.95	16.00
Dawn Rose	Large Dec.	D Light Pink	Large	Mid	Med.	1.85	15.00
Defiant	Cushion	D Rich Pink	Large	Early	Low	1.85	15.00
*Delight	Pompon	D Golden Yellow	Medium	Early	Med.	1.75	14.00
Detroit News	Greenhouse	D Yellow-Bronze	Large	Mid	Tall	1.75	14.00
*Dixicrat	Large Dec.	D Vivid Red	Ex. Large	Late	Tall	1.85	15.00
Doc	Cushion	D Rose Pink	Medium	Mid	Late	1.95	16.00
Dr. Longley	U. of Minn.	D Rose Lavender	Large	Ex. Early	Med.	2.15	18.00
*Dragon Lady	Large Dec.	SD Deep Red	Medium	Mid	Med.	1.85	15.00
*Dwight Douglas	Decorative	D Golden Yellow	Large	Mid	Med.	1.75	14.00
Early Harvest	Cushion	D Flame Orange	Large	Early	Med.	1.85	15.00
Edith	Dec.	D Rich Purple	Small	Mid	Low	1.95	16.00
*Enterprise	Pompon	D Wine Red	Medium	Mid	Med.	1.85	15.00
*Eureka Giant	Daisy	S Bright Orange	Ex. Large	Mid	Tall	1.85	15.00
Evangeline	English	D Pastel Pink	Large	Early	Tall	1.95	16.00
Evelyn Devaney	Dec.	D Shell Pink	Large	Early	Med.	1.95	16.00
*Fascination	Dec.	D Lavender Pink	Ex. Large	Early	Med.	1.85	15.00
Finger Lakes	Dec.	D Scarlet	Large	Mid	Med.	1.85	15.00
*Fire Cracker	Dec.	D Mahogany	Large	Mid	Tall	1.85	15.00
Fire Engine	Single	S Red, Orange Rev.	Large	Mid	Tall	1.75	14.00
Fuchsia Spoon	Spoon	S Fuchsia Rose	Ex. Large	Mid	Med.	1.85	15.00
Gardenia	Dec.	D White & Cream	Ex. Large	Early	Tall	1.95	16.00
Garnet Spoon	Spoon	S Red, Yellow Ctr.	Medium	Mid	Tall	1.95	16.00
*Generalissimo	Pompon	D Magnolia Purple	Medium	Ex. Early	Low	2.15	18.00
*General McArthur	Dec.	D Coppery Red	Large	Ex. Early	Tall	1.85	15.00
George Luxton	Large	D Soft Bronze	Ex. Large	Early	Med.	1.85	15.00
George McCleode	English	D Bright Yellow	Large	Mid	Tall	1.85	15.00
Gladness	Dec.	D China Rose	Medium	Ex. Early	Low	1.85	15.00
Gladys	Large	D Red	Large	Mid	Tall	1.85	15.00
Goblin	Button	D Bronze	Small	Late	Med.	1.75	14.00
Golden Fantasy	Greenhouse	D Brilliant Yellow	Large	Mid	Tall	2.50	
Golden Memories	Cushion	D Golden Yellow	Large	Early	Med.	1.75	14.00
Golden Sunset	Dec. Large	D Copper	Ex. Large	Mid	Med.	1.85	15.00
*Golden Treasure	Dec.	D Clear Yellow	Large	Mid	Med.	1.85	15.00
Gold Lace	Spider Fuji	Yellow	Large	Late	Tall	1.85	15.00
Gold Ribbon	Cushion	D Orange Gold	Medium	Ex. Early	Low	1.95	16.00
Gold Spoon	Spoon	Yellow Gold	Large	Mid	Low	1.85	15.00
*Grand Canyon	Spoon	Purple	Medium	Mid	Med.	1.85	15.00
*Happy	Cushion	D Clear Yellow	Large	Mid	Low	1.95	16.00
*Heartstring	Dec.	D Light Rose	Medium	Mid	Tall	1.75	14.00
Helen Bogue	English	D Rose & Silver	Large	Mid	Tall	1.95	16.00
Holiday	Large Dec.	D Bronze Gold	Large	Mid	Med.	1.95	16.00
Holly Mum	Cushion	D Golden Orange	Large	Mid	Low	1.85	15.00
*Honey Sweet	Dec.	D Golden Yellow	Large	Mid	Med.	1.85	15.00
Huber's Pink	Spider Fuji	Pink to Lavender	Large	Late	Med.	1.85	15.00
Huntsman	Large Dec.	D Brilliant Orange	Large	Mid	Tall	1.85	15.00

CHRYSANTHEMUMS—Continued

Name	Type Variety	Bloom Color and Type	Flower Size	Flower Season	Height	2 in. Pot plants Price Per 10	Price Per 100
Imp. Early Wonder	Pompon	D Lavender	Medium	Mid	Med.	1.75	14.00
Indiana	English	D Velvety Crimson	Ex. Large	Late	Med.	1.95	16.00
Innocence	Large Dec.	D Chalk White	Ex. Large	Mid	Med.	1.85	15.00
Irene	Button	D Clear White	Small	Mid	Med.	1.85	15.00
*Iron Mountain	Pompon	D Reddish Orange	Medium	Mid	Med.	1.85	15.00
Jackie	Daisy Single	S Bright Scarlet	Large	Mid	Tall	1.75	14.00
Jessamine Williams	Spoon	Pure White	Medium	Mid	Low	1.85	15.00
Joan Helen	Daisy	SD Crimson Purple	Large	Ex. Early	Low	1.85	15.00
Joybringer	Cushion	D Salmon Red	Medium	Mid	Low	1.95	16.00
Joyous	Cushion	D Salmon Rose	Medium	Mid	Low	1.95	16.00
Kamakura	Large Dec.	D Bronze, Gold Key	Large	Late	Tall	1.95	16.00
Kay Tashima	Spider Fuji	White	Large	Late	Tall	1.85	15.00
King's Ransom	Decorative	Golden Yellow	Large	Mid	Med.	1.95	16.00
Kiowa	Cushion	D Orange Red	Medium	Mid	Med.	1.85	15.00
*Kristina	Daisy	S Pinkish Red	Large	Mid	Med.	1.75	14.00
Ladies' Choice	Large Dec.	D Pink & Ivory	Large	Mid	Tall	1.85	15.00
Larry	Large Dec.	D White	Large	Early	Low	1.85	15.00
Lassie	Decorative	D Dark Pink	Large	Mid	Med.	1.85	15.00
Lavender Lady	Large Dec.	D Lavender Pink	Ex. Large	Mid	Med.	1.85	15.00
*Lavender Prince	Dec.	D Glowing Lavender	Large	Mid	Tall	1.95	16.00
Lavender Spoon	Spoon	Deep Lavender	Large	Mid	Tall	1.85	15.00
Lee Powell	Large Dec.	D Yellow to Orange	Ex. Large	Early	Tall	1.85	15.00
Lemon Drop	Button	D Brilliant Yellow	Small	Ex. Early	Low	1.85	15.00
Lifeguard	Button	D Yellow	Medium	Mid	Med.	1.75	14.00
Lilac Spoon	Spoon	Pink and White	Medium	Mid	Med.	1.85	15.00
*Lime Light	Pompon	D Yel. & Chartreuse	Medium	Mid	Tall	1.85	15.00
Lipstick	Cushion	D Bright Red	Medium	Mid	Low	1.85	15.00
Little Eskimo	Pompon	D Pure White	Medium	Early	Low	1.85	15.00
Lorenzo	Large Dec.	D Dark Purple	Large	Mid	Med.	1.95	16.00
Maestro	Pompon	D Pure White	Small	Late	Low	1.85	15.00
Magenta Spoon	Spoon	Rose	Medium	Mid	Med.	1.85	15.00
Magnificent	Large Dec.	D Velvety Red	Ex. Large	Mid	Tall	1.85	15.00
Major Bowes	Greenhouse	D Deep Lavender	Ex. Large	Late	Tall	1.95	16.00
Major Cushion	Cushion	D Bright Pink	Medium	Early	Low	1.85	15.00
Malinda Brown	Pompon	D Lavender Rose	Medium	Mid	Low	1.85	15.00
*Maple Mound	Cushion	D Pinkish Blue	Medium	Mid	Low	1.85	15.00
Mary Garden	Spider Fuji	Lavender & Cream	Large	Late	Tall	1.85	15.00
Mary Harrison	Daisy	D Aster Purple	Large	Mid	Med.	1.95	16.00
*Mayor Rhoades	English	D Tomato Red	Large	Mid	Med.	1.95	16.00
Meditation	Dec.	D Red & Gold	Large	Mid	Tall	1.85	15.00
*Meridian	English	D Salmon Pink	Large	Late	Tall	1.85	15.00
Minong	Pompon	D Pure White	Small	Late	Low	1.85	15.00
*Mischief	Cushion	S Red-Yellow Ctr.	Small	Mid	Low	1.85	15.00
Miss Lace	Large Dec.	D Light Pink	Large	Early	Tall	1.85	15.00
*Monsal Dale	English	D Cream & Pink	Large	Mid	Med.	1.85	15.00
Moonbeam	Pompon	D Pale Lemon	Large	Mid	Tall	1.85	15.00
Moonbright	Large Dec.	D Bright Yellow	Large	Late	Med.	1.95	16.00
Mosquito	Pompon	D Yellow	Small	Late	Med.	1.95	16.00
Mrs. Felton	Large Dec.	D Lavender Purple	Large	Late	Tall	2.15	18.00
Mrs. Gathol	Large Dec.	D Yellow	Large	Mid	Tall	1.95	16.00
Mrs. H. E. Kidder	Greenhouse	D Bright Yellow	Ex. Large	Late	Tall	1.85	15.00
Mrs. P. S. DuPont	Large	D Coral Buff	Large	Early	Med.	1.75	14.00
Muriel Rice	English	D Yellow & Cream	Ex. Large	Mid	Med.	1.85	15.00
*My Love	Large Dec.	D Wine Red	Large	Late	Tall	1.85	15.00
Myrtle Walgreen	Pompon	D Purple & Lilac	Large	Early	Tall	1.85	15.00
Nelrose	English	D Soft Pink	Ex. Large	Early	Med.	1.95	16.00
New Drifted Snow	Cushion	D Snow White	Large	Early	Low	1.95	16.00
Newton	Large Dec.	D Golden Yellow	Ex. Large	Mid	Late	1.85	15.00
Nightingale	Spider Fuji	Chartreuse Green	Large	Late	Tall	1.85	15.00
North Platte	U. of Nebr.	D Yellow & Orange	Ex. Large	Mid	Med.	1.85	15.00
*Orange Cluster	Large Dec.	D Bright Copper	Large	Mid	Med.	1.95	16.00
Orchid Jewel	Button	D Soft Pink	Small	Mid	Med.	1.85	15.00
Orchid Spoon	Spoon	Orchid Pink	Large	Mid	Med.	1.95	16.00
Orloma	Pompon	D Apricot Red	Small	Mid	Low	1.85	15.00
Osceola	Large Dec.	D Bronze Gold	Large	Early	Med.	1.85	15.00
Pathfinder	Carnation	D Lemon Yellow	Medium	Ex. Early	Med.	1.75	14.00
Peggy Ann Hoover	Spider Fuji	Salmon Pink	Medium	Late	Tall	1.85	15.00
Petunia	English	D Bright Pink	Large	Early	Med.	1.85	15.00
Phoebe	Single	S Butter Yellow	Medium	Mid	Med.	1.85	15.00
Pink Chief	Greenhouse	D Lavender	Large	Late	Tall	1.85	14.00
Pink Little Bob	Cushion	D Purplish Rose	Small	Mid	Low	1.95	16.00
Pink Quill	Quill	D Salmon Pink	Large	Mid	Med.	1.85	15.00

CHRYSANTHEMUMS — Continued

Name	Type Variety	Bloom Color and Type	Flower Size	Flower Season	Height	2 in. Pot plants Price Per 10	Price Per 100
Pink Spinner	Spoon	D Rolled Pink	Large	Mid	Med.	1.95	16.00
Pink Yamane	Spider Fuji	Lavender Pink	Large	Late	Tall	1.95	16.00
Powder Puff	Cushion	D Snow White	Medium	Mid	Low	1.95	16.00
Prairie Sunshine	U. of Nebr.	D Golden Yellow	Large	Ex. Early	Med.	1.95	16.00
Prince Cushion	Cushion	D Apricot Bronze	Large	Early	Low	1.85	15.00
Pumpkin Spoon	Spoon	S Orange to Yellow	Large	Mid	Tall	1.85	15.00
Purple Waters	Large Dec.	D Deep Purple	Large	Mid	Med.	1.95	16.00
Pygmy Gold	Cushion	D Vivid Yellow	Medium	Early	Low	1.85	15.00
Quilled Cushion	Cushion	D Oriental Red	Ex. Large	Mid	Low	1.75	14.00
Rayonnante	Rayonnante	Pink	Large	Late	Tall	1.85	15.00
Red Coat	English	D Red	Large	Mid	Med.	1.85	15.00
***Red Cloud**	Cushion	SD Bright Red	Large	Early	Low	1.85	15.00
***Red Diamond**	Pompon	D Red	Medium	Mid	Med.	1.85	15.00
Red Glow	Pompon	D Dark Red	Large	Early	Med.	1.75	14.00
Redwood	Cushion	D Bright Red	Medium	Early	Low	1.85	15.00
Refreshing	Dec.	D Pink	Medium	Mid	Med.	1.95	16.00
***Remembrance**	Dec.	D Ruby Carmine	Large	Mid	Med.	1.95	16.00
Resolute	Cushion	D Bright Red	Medium	Late	Low	2.15	18.00
***Robert Brydon**	Dec.	D Red	Small	Mid	Med.	1.95	16.00
***Robin Hue**	Dec. Pompon	D Dark Red	Large	Mid	Med.	1.85	15.00
Rogue Cushion	Cushion	D Dark Red	Large	Mid	Low	1.75	14.00
Romance	English	D Pink & Salmon	Ex. Large	Mid	Med.	1.95	16.00
Ronnie	Button	D Purple-Gold Ctr.	Small	Mid	Med.	1.95	16.00
***Rosa**	Cushion	D Rose Pink	Medium	Early	Low	1.85	15.00
***Rose Landra**	English	D Lavender Pink	Large	Mid	Tall	1.85	15.00
Rosetone	Dec.	D Lavender Rose	Medium	Mid	Tall	1.85	15.00
Rosita	Button	D Persian Rose	Small	Mid	Med.	1.85	15.00
Roulette	Dec.	D Bright Lemon	Large	Mid	Med.	1.95	16.00
Ruby Breithaupt	English	D Primrose Yellow	Ex. Large	Early	Med.	1.95	16.00
Ruby Pompom	Button	D Bright Red	Small	Early	Med.	1.85	15.00
Sand Dune	U of Nebr.	D Light Yellow	Large	Mid	Med.	1.75	14.00
***Santie**	Dec.	SD Bright Yellow	Medium	Early	Tall	1.75	14.00
Sept. Bronze	Button	D Striking Orange	Small	Early	Low	1.85	15.00
Siletz	Cushion	D Bright Yellow	Medium	Mid	Low	1.95	16.00
Silver Sheen	Greenhouse	D Popular White	Ex. Large	Late	Tall	1.85	15.00
***Ski Trail**	Dec.	D White	Large	Mid	Med.	1.85	15.00
Smith's White	Greenhouse	D Clear White	Large	Early	Tall	1.85	15.00
Snow Spoon	Spoon	White-Gold Ctr.	Medium	Mid	Med.	1.95	16.00
Solidity	English	SD Chestnut Carmine	Medium	Mid	Med.	1.85	15.00
Sonny	Button	D Salmon Pink	Small	Mid	Low	1.95	16.00
Sparkle	Pompon	D Yellow & Red	Small	Ex. Early	Med.	1.85	15.00
***Stardom**	Large Dec.	D Bronze	Large	Mid	Med.	1.95	16.00
Stratford	Button	D Deep Pink	Medium	Mid	Tall	1.95	16.00
Stylish	Cactus	D Vermilion	Large	Mid	Med.	1.95	16.00
Success	Dec.	D Deep Crimson	Large	Late	Med.	2.25	19.00
Sweetheart	Cushion	D Light Lavender	Medium	Mid	Low	1.85	15.00
Tangerine	Large Dec.	D Bright Orange	Large	Mid	Tall	1.85	15.00
***Tecumseh**	Cushion	D Red to Bronze	Medium	Ex. Early	Low	1.85	15.00
The Chief	Dec.	SD Bright Copper	Large	Late	Tall	1.85	15.00
Tiffany Rose	Daisy	SD Brilliant Rose	Large	Early	Tall	1.85	15.00
Toronto	Cushion	D Bronze	Medium	Mid	Low	1.95	16.00
Trixie	English	SD Bright Pink	Ex. Large	Mid	Med.	1.95	16.00
Troubadour	Dec.	D Crimson	Medium	Mid	Med.	1.85	15.00
Violet	Large Dec.	D Bright Purple	Large	Early	Med.	1.85	15.00
Violet Glory	Cushion	D Violet	Medium	Mid	Low	1.95	16.00
Violet Star	Cushion	D Rosy Orchid	Medium	Ex. Early	Low	1.95	16.00
Wenonah	Pompon	D Soft Lavender	Large	Ex. Early	Med.	1.95	16.00
White Chief	Greenhouse	D Pure White	Large	Late	Tall	1.85	15.00
***White Christmas**	Cushion	D White	Medium	Mid	Low	1.85	15.00
White Cloud	Large Dec.	D Feathery White	Ex. Large	Mid	Med.	1.85	15.00
White Glory Mum	Cushion	D Pure White	Medium	Mid	Low	1.85	15.00
White Rayonnante	Rayonnante	White	Medium	Late	Tall	1.85	15.00
White Sail	Large Dec.	D White-Cream Ctr.	Large	Mid	Med.	2.15	18.00
Winterset	Dec.	D Snow White	Large	Mid	Tall	1.85	15.00
Yellow Avalanche	Large Dec.	D Lemon Yellow	Large	Early	Med.	1.95	16.00
***Yellow Beauty**	Large Dec.	D Yellow	Small	Late	Med.	1.85	15.00
Yellow Imperial	English	D Showy Yellow	Large	Mid	Tall	1.85	15.00
Yellow Lace	Spider Fuji	Bright Yellow	Ex. Large	Late	Med.	1.85	15.00
Yellow Rayonnante	Rayonnante	Yellow	Large	Late	Med.	1.85	15.00
Yellow Spoon	Spoon	Golden Yellow	Large	Mid	Med.	1.85	15.00

Spring Hill OFFERS Now...Extra Savings

SPRING HILL'S COLOR CHRYSANTHEMUM SPECIALS

Spring Hill's choice of the finest blooming chrysanthemums selected from the hundreds of varieties described in this wholesale price list. Well established plants grown in 2 inch pots.

BUTTON MUM COLOR SPECIAL

Includes 20 each of the following 5 colors: White, Purple, Yellow, Pink and Bronze.

All 100 for $9.95

CUSHION MUM COLOR SPECIAL

Includes 20 each of the following 6 colors: Red, White, Pink, Lavender, Yellow and Bronze.

All 120 for $11.95

LARGE DECORATIVE MUM COLOR SPECIAL

Includes 20 each of the following 6 colors: White, Pink, Red, Purple, Yellow and Bronze.

All 120 for $11.95

ENGLISH MUM COLOR SPECIAL

Includes 20 each of the following 5 colors: Red, White, Bronze, Yellow and Pink.

All 100 for $11.95

SPIDER FUJII MUM COLOR SPECIAL

Includes 20 each of the following 5 colors: Chartreuse, Bronze, Pink, Yellow and White.

All 100 for $11.95

SPOON MUM COLOR SPECIAL

Includes 10 each of the following 6 colors: Pink, Red, White, Yellow, Orange and Purple.

All 60 for $5.95

MINIATURE ROSE COLOR SPECIAL

100 for $30.00 See Page 31

HALL'S JAPANESE HONEYSUCKLE SPECIAL

Attractive, vigorous vine with fragrant creamy-white blooms. Will grow anywhere. Excellent for erosion control on banks.

6 to 12 in., 1 yr., X. L.O.		7.50	65.00
12 to 18 in., 1 yr., X, (3 or more branches)		12.50	110.00
2 yr., Medium, X, (Northern grown)	2.50	20.00	140.00
2 yr., No. 1, X, (Northern grown)	3.00	24.00	175.00

SILVER MAPLE SPECIAL

The fastest growing Maple and one of the most beautiful. Nice silvery-green foliage that changes to brilliant autumn shades of scarlet and gold. Recommended for quick shade. Easy to grow, very satisfactory.

12-18 in., 1 yr., Sdlgs., L.O.			.03½
18-24 in., 1 yr., Sdlgs., L.O.			.04½
2-3 ft., 1 yr., Sdlgs., L.O.			.06
4-5 ft., 3 yr., root pruned	.60	.50	.45
5-7 ft., 3 yr., root pruned	.75	.65	.60
6-8 ft.	1.50	1.35	1.15
8-10 ft., 1 to 1¼" caliper	2.00	1.75	1.50
8-10 ft., 1¼ to 1½" caliper	2.75	2.50	2.25
10-12 ft., 1½ to 1¾" caliper	3.35	3.10	2.90
12 ft., 1¾ to 2" caliper	4.25	4.00	

WHOLESALE DEPARTMENT
SPRING HILL NURSERIES
TIPP CITY, OHIO

Library, U. S. Dept. of Agriculture,
WASHINGTON 25, D. C.

Bibl.